

Carontawan

1952









Digitized by the Internet Archive
in 2011 with funding from
LYRASIS Members and Sloan Foundation

1952

*The Carontawan
State Teachers College
Mansfield Pennsylvania*

Friendship . . .

With the clasped hands as a symbol, we, the students of Mansfield State Teachers College, spotlight that which we feel is most characteristic of our campus—the friendliness among the students and faculty. This spirit of friendship is planted during the freshman year and fostered in the classroom, by the organizations and by the social events throughout the year. We hope this publication faithfully reflects the friendly atmosphere of our campus.

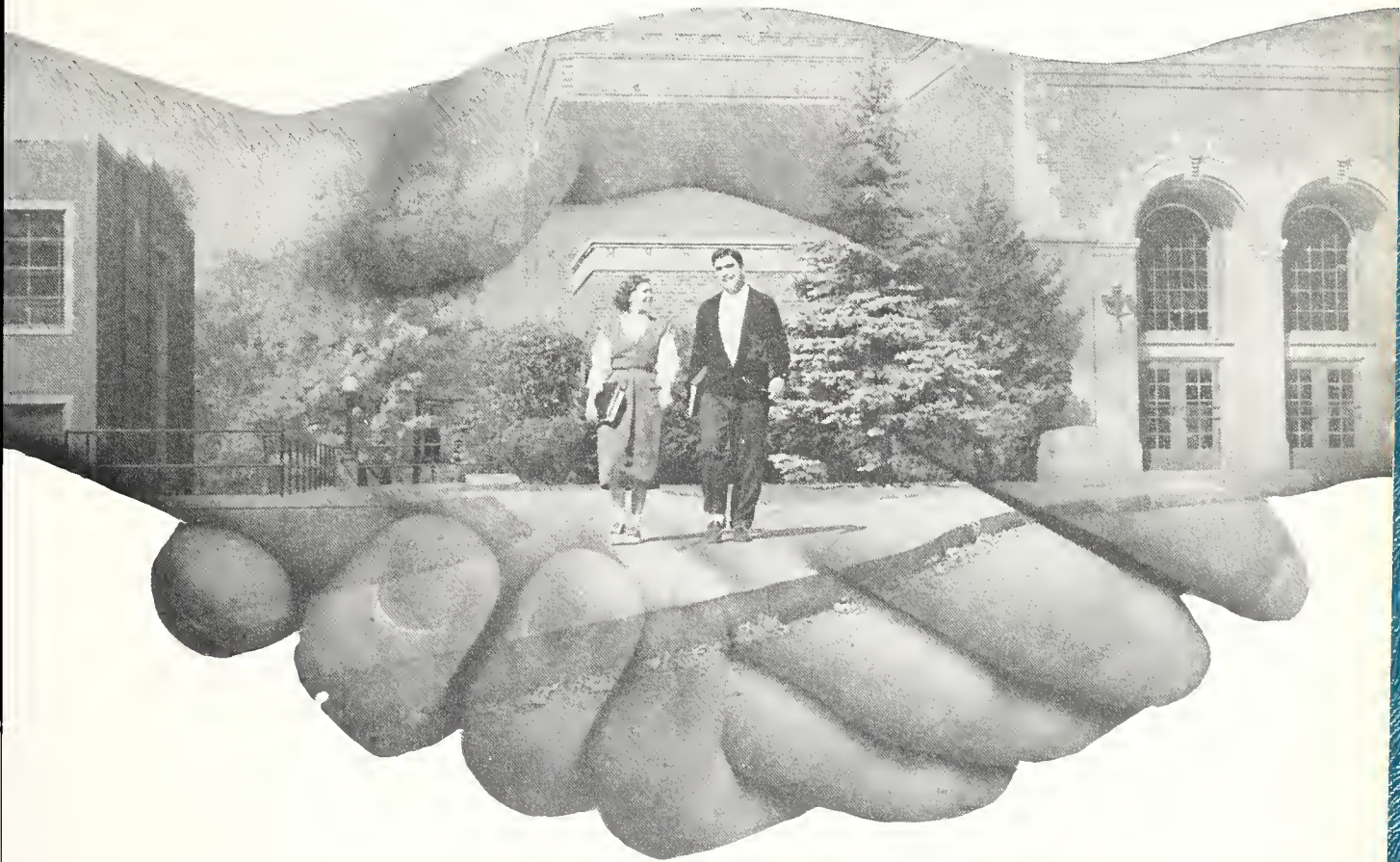
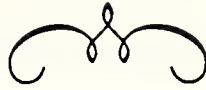

TABLE OF CONTENTS

DEDICATION	5
ADMINISTRATION	7
DEPARTMENTS	18
CLASSES	27
ORGANIZATIONS	65
ATHLETICS	81
HONORARY SOCIETIES	99
SCHOOL LIFE	109



DR. GEORGE A. RETAN

Dedication

Throughout a period of twenty-five years, Dr. George A. Retan has been a vital and moving force on the Mansfield campus. He has been unflaggingly interested in children and college students under his supervision; he has been constantly loyal to his colleagues. His cooperation with his associates has never been questioned. His enthusiasm for, his keen sense of humor with, and his sympathy and understanding of the youth of each succeeding generation have been carried afar by those who have had the privilege of his instruction. He has even furthered the highest ideals in the field of education. It is because his influence has been and will continue to be far-reaching that the 1952 Carontawan staff, with affection and respect, dedicates this issue.



North Hall



Friendly Advice

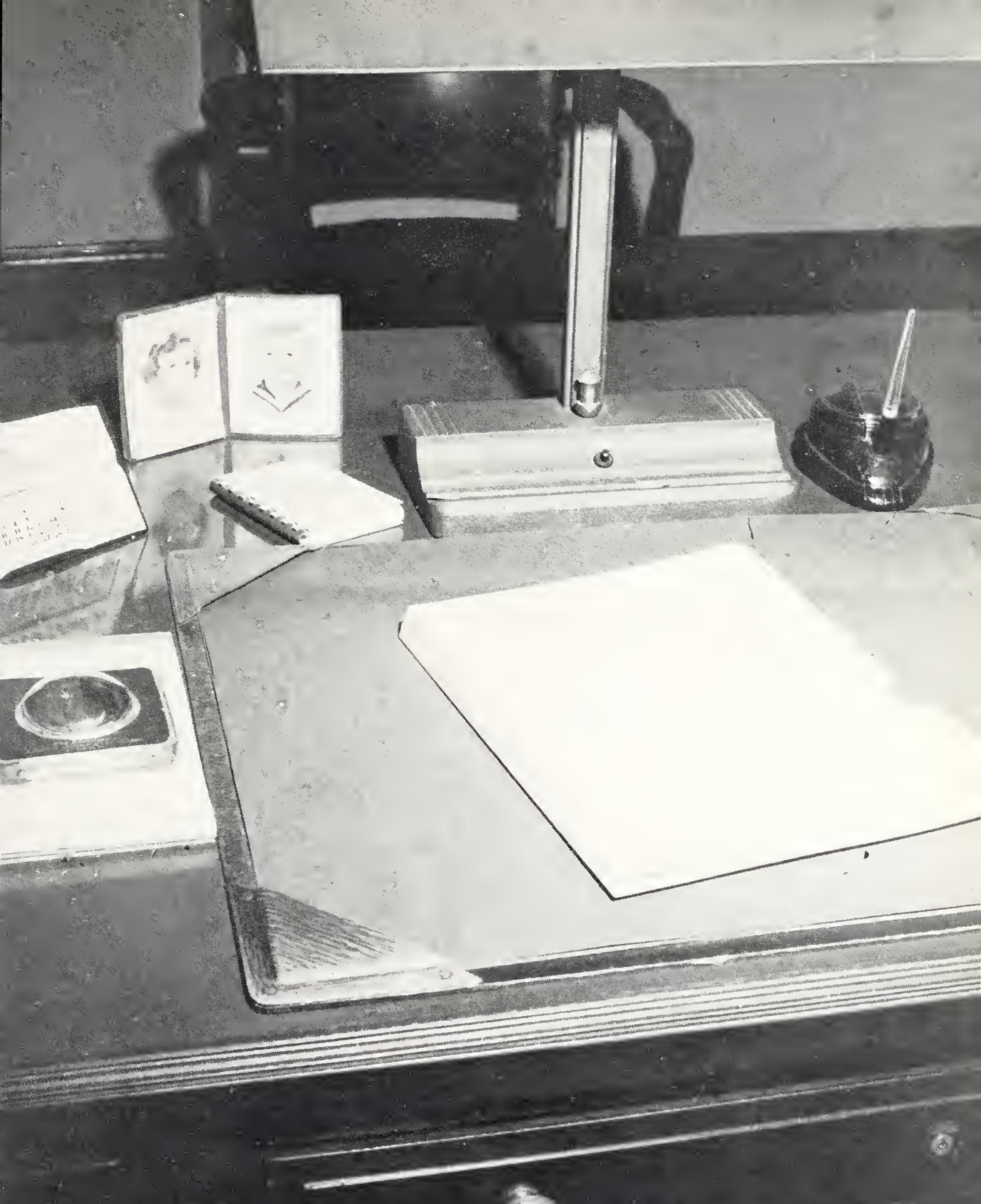

Administration



JAMES G. MORGAN
President

President's Message

Over a span of nearly a century campus leaders and faculty members have created a community of friendliness that has become a cherished Mansfield tradition. What this community of friendliness may mean to each one of us as we live and study and play is expressed in these lines by an unknown poet:

*May every soul that touches mine —
Be it the slightest contact —
Get therefrom some good,
Some little grace, one kindly thought,
One aspiration yet unfelt,
One bit of courage for the darkening sky,
One gleam of faith to brave the thickening ills of life,
One glimpse of brighter skies beyond the gathering mist,
To make this life worthwhile,
And Heaven a surer heritage.*

—JAMES G. MORGAN

Dean of Instruction

HERBERT E. MANSER

"To desire the same things and to reject the same things, constitutes true friendship."

—SALLUST



Dean of Women

ELLAMAE JACKSON

"Real friendship is a slow grower, and never thrives unless ingrafted upon a stock of known and reciprocal merit."

—LORD CHESTERFIELD

Dean of Men

SAMUEL M. LONG

"To have a good friend is one of the highest delights of life; to be a good friend is one of the noblest and most difficult undertakings."

Friendship depends not upon fancy, imagination or sentiment, but upon character. There is no man so poor that he is not rich if he has a friend; there is no man so rich that he is not poor without a friend."

—AUTHOR UNKNOWN





Seated, left to right: Al Wagner, William McNett, Steve Jurnack, Mr. Long, Miss Jackson, John McLean. *Standing:* Nate George, Olive Knierim, Martha Ashby, Frank Michanowicz, LaVerne Williams, Aubrey Dunne, Harley Rex, Mildred Kneiss, Lorrita Smith, James Marshall.



WILLIAM McNETT
President

Student Council

The STUDENT COUNCIL is the governing body of the Student Government Association of the college. Its members are the heads of all classes and organizations on campus in addition to the separately elected officers. The major duties of this council are to plan the extra-curricular activities program, to publish the "Password", to present the opinions and problems of the students to the administration, to plan the social calendar, and to foster closer relations between the student body and the administration.



First row, left to right: Ada Mae Frailey, Gloria Benfer, Mildred Kneiss. Second row: Ruth Hunter, Marilyn Brush, Blanche Crowder, Fanny James, Mary Dewey.

Women's Dormitory Council

Women students living in NORTH HALL elect the council to administer student life in the dormitory so that all may live comfortably and with consideration for others, may develop group and individual responsibilities, may strive for high scholastic standards, and may promote friendliness among the women in the dormitory.

Men's Dormitory Council

The MEN'S DORMITORY COUNCIL is the governing body of the Association of Men Students living in the college dormitory. Its purposes are to regulate student life in the dormitory in order that proper conditions for study and living may exist, and to encourage friendly relations among the men in the dormitory.

Left to right: Robert Rodine, Natal George, Paul Bowles, Harold Hunter, Thomas Cheplick.





Seated, left to right: Dean Long, Nelson Entwistle, Fritz Michanowicz, Lorrita Smith, Lula Mae Fuller, Ann Seely, Miss Fosberry. *Standing:* Les Vroman, Eleanor Miller, Eleanor Evans, Christine Jaquish, Esther Purvis, Aubry Dunne, Jack Shaw, Ralph van Kuren, Jack Edgerton, Pat Neiman, Gerald Brown, Becky Casey.

Day Students' Club

Advisors

MISS FOSBERRY MR. LONG

Officers

President of Men's Day Student Club.....FRANK MICHANOWICZ
President of Women's Day Student Club.....LORRITA SMITH
Vice President of Men's Day Student Club.....NELSON ENTWISTLE
Vice President of Women's Day Student Club.....LULA MAE FULLER
Secretary-Treasurer.....ANN SEELEY

The objectives of this vital and very active organization are to associate the previously separated MEN'S AND WOMEN'S DAY STUDENT CLUBS, to have a definite voice in the Student Government Association, and to create good will and friendliness among day students and between day students and dormitory students. Meetings are devoted to the discussion of current campus problems. Picnics, luncheons, and other social activities bind the members closer together and promote group loyalty.



Faculty





ELIZABETH S. ALLEN, Instructor in English.

GRANT L. BARTHOLOMEW, Instructor in Physical Science.

REBA J. BASOM, Instructor in Home Management and Child Development.

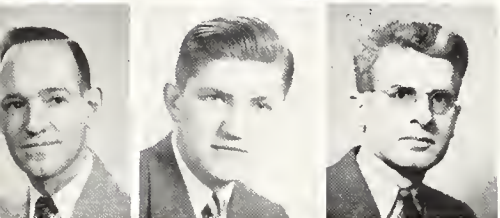

JOHN H. BAYNES, Instructor in Music.

STEPHEN T. BENCETIC, Instructor in Art, Campus Schools.

LEONARD K. BEYER, Instructor in Biological Science.



MARGARETTA BONE, Instructor in Education.

GEORGE W. BORDNER, Assistant College Librarian.

FLORENCE R. BORKEY, Instructor in Piano and Eurythmics.



MARJORIE C. BROOKS, Director of Music Department.

EDWARD D. CASEY, Athletic Coach.

VIRGINIA J. CONSON, Supervisor of English.

MARION E. DECKER, Instructor in Health and Physical Education.

HELEN M. DIEFFENBACH, Instructor in Health and Physical Education.

ERNEST C. DOWNS, Supervisor of Grade Four.

JOHN G. DOYLE, Instructor in Piano.

SARAH I. DRUM, Instructor in French and Spanish.

ELIZABETH DUFF, Supervisor of Physical Education and Health Education in Campus Elementary School.

MARYON FARRER, Instructor in Nutrition.

MELINDA FIAT, Instructor in Clothing and Applied Design.

JAY B. FOREMAN, Instructor in History.

MARGARET R. FOSBERRY, Assistant Dean of Women.

BERTRAM W. FRANCIS, Instructor in Band Instruments.

LILYAN K. GALBRAITH, Supervisor of Home Economics, Supervisor of Student Teaching.





JESSIE I. GRIGSBY, Principal and Supervisor of Mathematics, Campus Junior High School.

MILDRED L. GRIGSBY, Supervisor of Grade Six.

LORENE M. HABEGER, Supervisor of Grade One.



MARY E. HELTIBRIDGE, Supervisor of Kindergarten.

ENID L. HENDRICKS, Supervisor of Grade Five.

RUTH M. HUGHES, Supervisor of Grade Three.



CLARENCE L. HUNSICKER, Principal of the Elementary School.

BENJAMIN F. HUSTED, Instructor in Music Theory and Music History; Director of Small Wind Ensembles.

DOROTHY HUTCHINSON, Supervisor of Grade Four.



ELLAMAE JACKSON, Dean of Women.

ELEANOR JOHNSTON, Instructor in Clothing and Foods.

FRED A. JUPENLAZ, Instructor in Education and Veteran Adviser.

JEANNE M. KELLERMAN, Supervisor of Grade One.

GEORGE LANGDON, Instructor in Geography and Geology

CHRISTINE S. LEWIS, Instructor in Voice.

JOHN B. LITTLE, Instructor in Piano.

S. MANFORD LLOYD, Instructor in Mathematics.

SAMUEL M. LONG, Dean of Men.

LEON E. LUNN, Instructor in History.

HERBERT E. MANSER, Dean of Instruction.

EDNA P. MARSH, Supervisor of Grade Three.

KIMBLE G. MARVIN, Supervisor of Health and Science.

MILDRED P. MENGE, Instructor in Social Studies.

SIGMUND MICHOTA, Instructor of Stringed Instruments and Conducting; Director of Orchestra.



ELIZABETH B. MORALES, Head of the Home Economics Department.

JAMES G. MORGAN, College President.

DOROTHY MORSE, Instructor in Voice and Piano, in Junior High.

CLARENCE R. MUTCHLER, Supervisor of Science.

MARGARET J. O'BRIEN, Instructor in English.

BERTHA R. PALMER, Campus Schools Librarian.

CLARISSA A. RANDALL, Instructor in Methods, Music Appreciation, and Supervisor of Student Teaching in Elementary School.

JOHN REESE, Supervisor of Industrial Arts.

GEORGE A. RETAN, Director of Elementary Education, Student Teaching and Placement.

KATHRYN M. ROYER, Instructor in Art.

EDWARD RUSHIN, Supervisor of Physical Education.

JOHN S. SANDEL, Supervisor of Social Studies.



NEWELL A. SCHAPPELLE, Instructor in Physical and Biological Science.

FLORENCE PLACE, Instructor in Voice.

EARL SEIBERT, Instructor in Education and Psychology.

MARION L. SLOCUM, Supervisor of Grade Five

LAURENCE H. SNIVELY, Instructor in Education.

ELIZABETH P. STALFORD, Supervisor of Grade Six.

REA J. STEELE, College Librarian.

ALBERT K. SUNDBERG, Instructor in Physical Science.

ELIZABETH M. SWAN, Instructor in Literature.

FANETTA J. WAREHAM, Supervisor of Grade Two.

JANE WHITING, Supervisor of Grade One.

RICHARD M. WILSON, Supervisor of Social Studies.

Non - Instructional Staff

JOSEPH J. MOORE, M.D., College Physician.

MARGARET SHAW, College Nurse.

SHIRLEY ACLA, College Nurse.

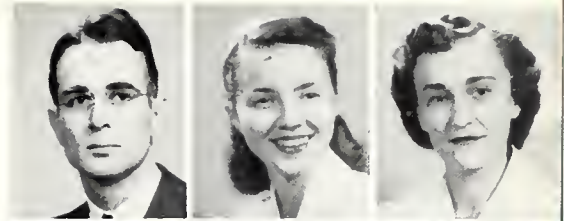

BETTY ZEHNER, College Nurse.

ANITA BAHR, Manager of Campus Book Store.

WAYNE M. KELTS, Business Manager.



BRUNSWICK LEONARD, Bookkeeper.

LAURA C. REHBEIN, Bookkeeper.

EDNA HEWSON, Registrar.



VICTORIA THIEMANN, Revenue Agent.

PATRICIA VAN DYKE, Account Clerk.

GEORGIANNA McMAUGHTON, Matron.



W. RAYMOND MILLER, Superintendent of Grounds.

DONNA C. DAHLGREN, Secretary to the Director of Music.

JEAN K. RAYKOVITZ, Secretary to the Director of Home Economics.



MARY J. KINGSLEY, Secretary to the President.

JOHN McNANEY, College Photographer.

NEIL WATKINS, Director of Public Relations.



KATHRYN APPLE, Dietitian.

JENNIE CROOKS, Dining Hall Hostess.

EDYTHA KEENEY, Campus School Nurse.



Book Store

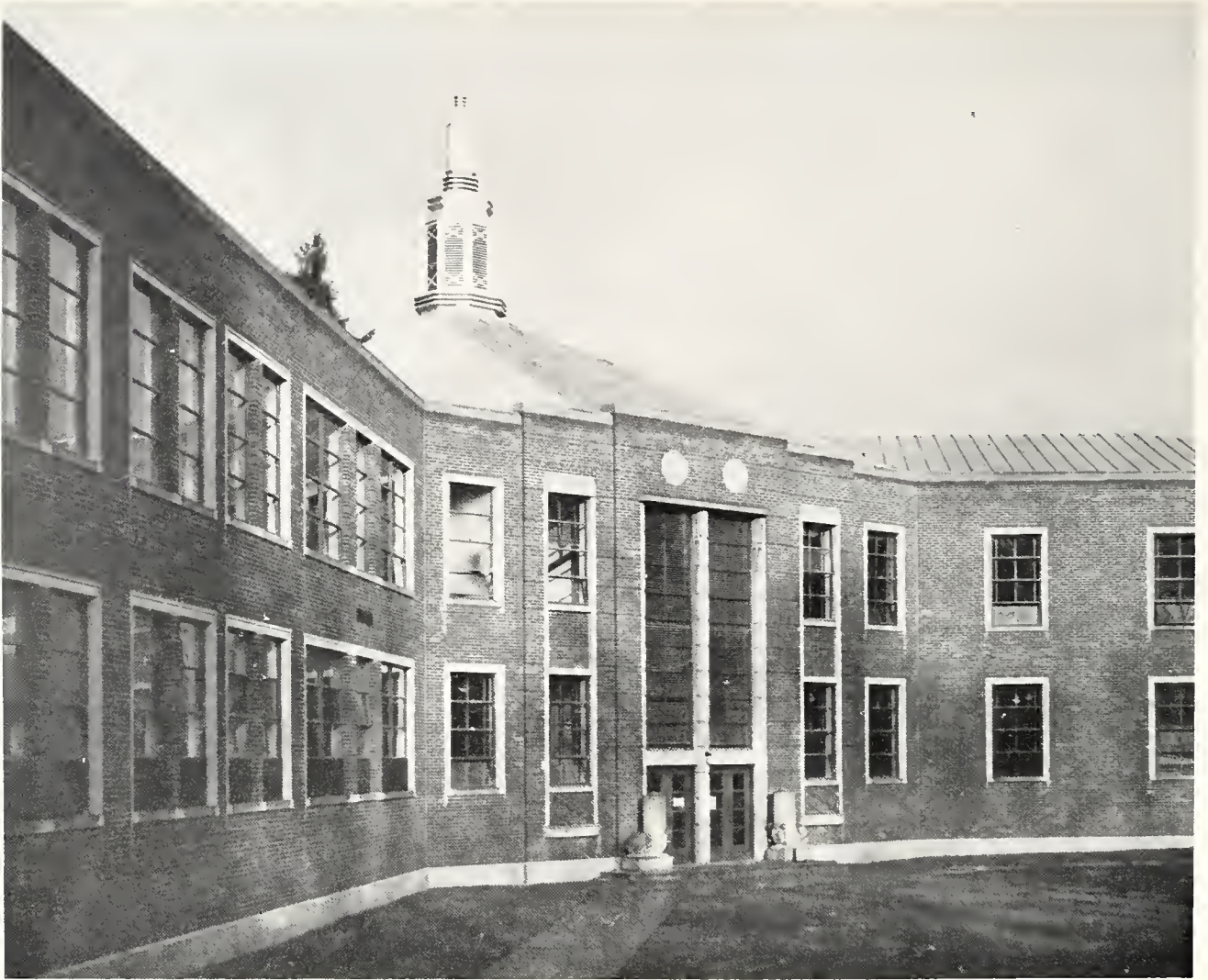

Arts Building

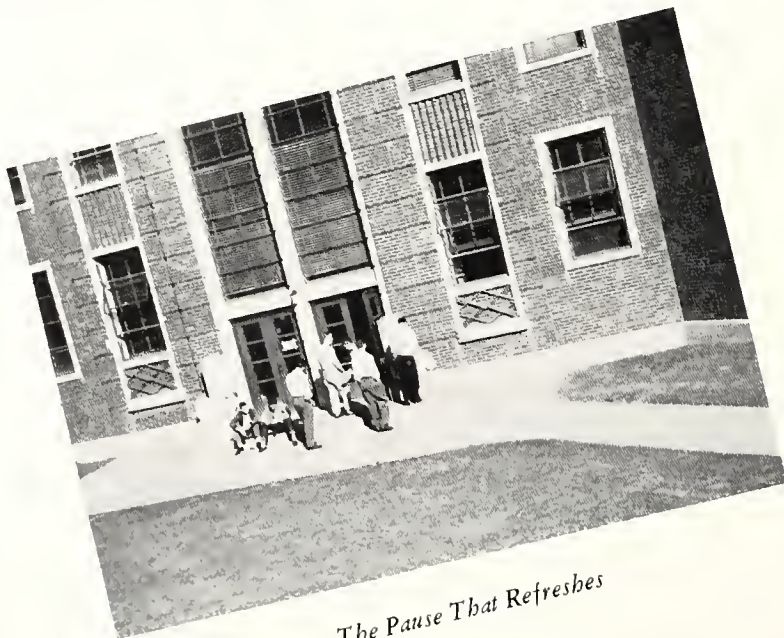

The Pause That Refreshes



Departments



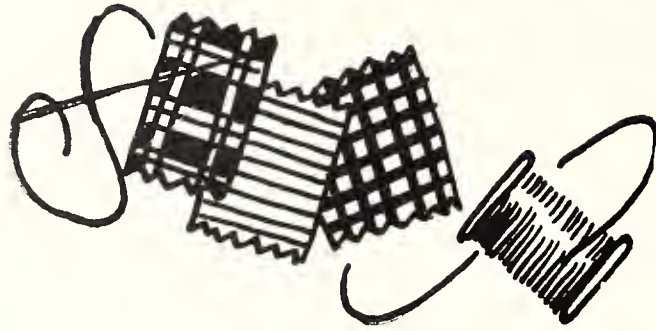

Home Economics



MRS. MORALES

Under the careful and capable supervision of home economics instructors, home economics majors go forth well-prepared to teach efficiently. Every opportunity is given to the students to learn and practice every phase of their chosen profession, from practice teaching and home management to academic subjects and education courses. Such worthwhile activities as fashion shows, food demonstrations, dinners, teas, and exhibits are necessary features of the HOME ECONOMICS Course.



Dinner At The Apartment

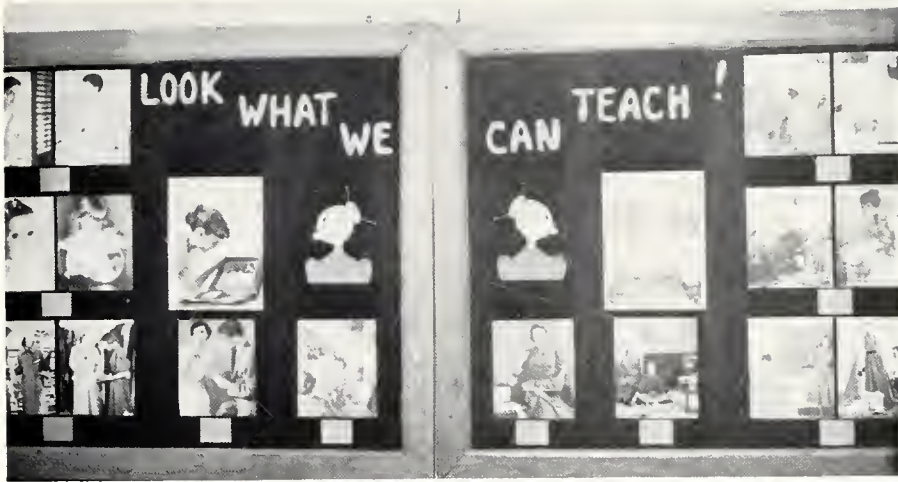

Bulletin Board

There are three reasons for the importance of this department: the homemakers have in mind the happiness and well-being of others; the students realize the important place of the home in American society; and the graduate is prepared to live graciously in her own home or within her profession. Each course is interrelated so that in the planning and execution of such a home economics program, the student is prepared to inspire others to create better living by her personal and professional development.



Cooking



FASHION SHOW



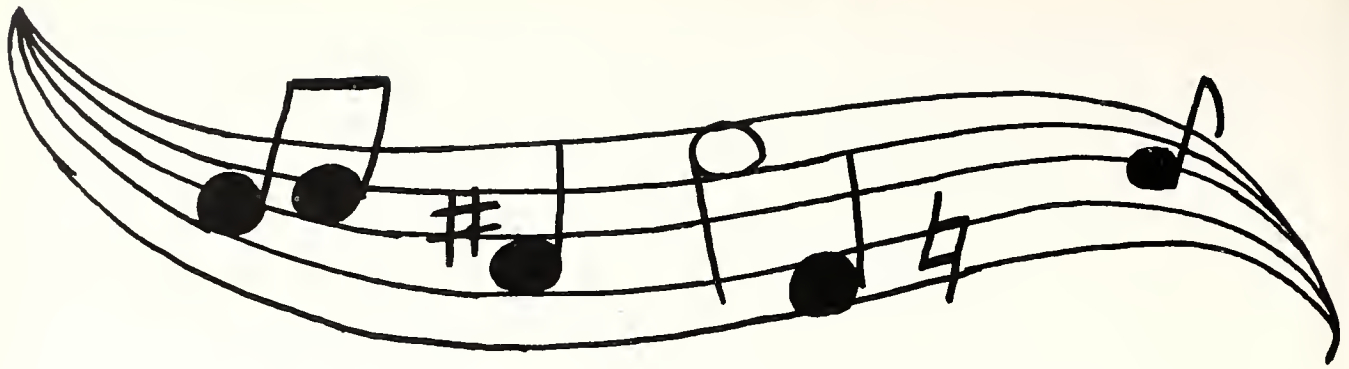

Music Department



MISS BROOKS

Believing that, in the midst of this present international conflict and unrest, the arts are needed to affirm fundamental beliefs, the instructors of the MUSIC DEPARTMENT attempt to instill in their students the importance and inspirational value of music as one of the most expressive of the communicative arts. The department curriculum is based on the musical literature from the world's great composers.

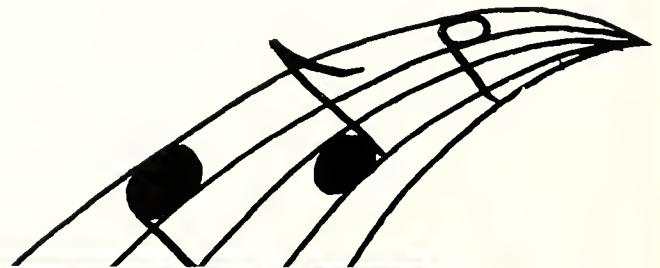

Vocal Lesson

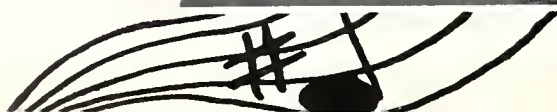



Orchestra

Opportunity is given the student to become better acquainted with all facets of music education—composition, interpretation by musical instrument, music theory, teaching, and educational courses. Naturally, the educational aspect of music is emphasized, for the aim of the music teacher is to help his pupils acquire a greater and more sympathetic understanding of all music and to encourage a finer aesthetic taste, for music is one of the most essential and convincing expressions of that faith in truth and beauty which alone makes life worthwhile.



Music Class



Student Teaching





Elementary Department

Mansfield's excellent elementary school plant, staffed by experienced graduate teachers, offers students a typical classroom situation in which to practice teach. The aim of the ELEMENTARY teacher is to give the pupil a solid basis of the elementary essentials for the continued education of the secondary school, and to expose the child to the customs, modes and history of American culture.



DR. RETAN



Student Teaching

Secondary Department

The College prepares competent instructors for SECONDARY schools to take up the training and education of the child at the point where the elementary teachers left off. The Mansfield supervisors teach students to prepare pupils to take their place in society as enlightened citizens of this nation fully capable of self-government and to become expert in one or more of the specialized fields which the welfare of society may require.

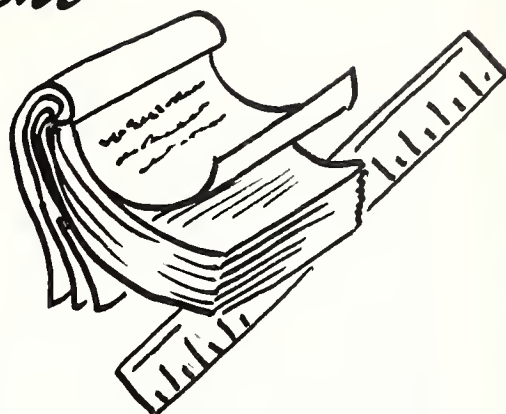

DEAN MANSER



Bulletin Board



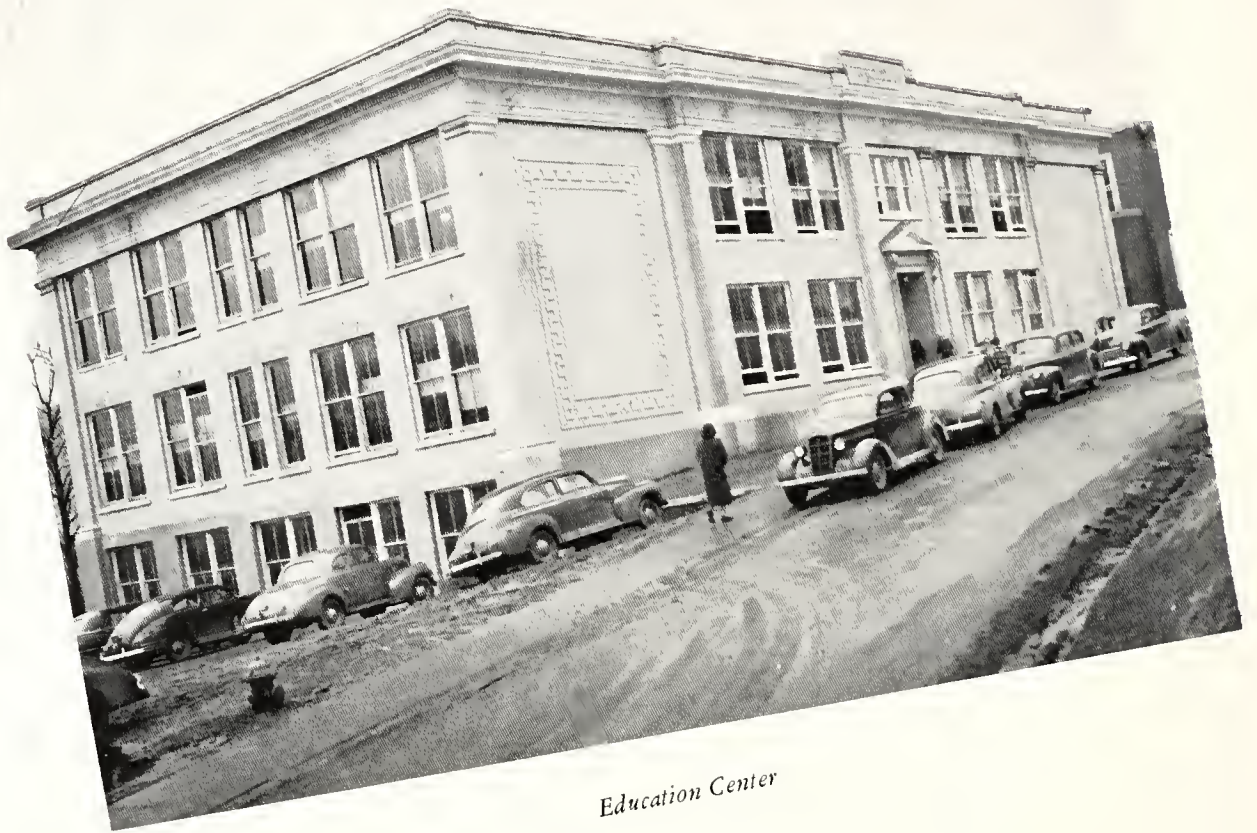

Education Center



Unfinished Business



International Bank

Classes.



Me Set &

Hi! Fresh!



Officers

President.....	LaVERNE WILLIAMS
Vice President.....	RAYMOND MAGINSKY
Secretary.....	THELMA DEVOE
Treasurer.....	SHIRLEY DIXON

Left to right: LaVerne Williams, Thelma Devoe, Shirley Dixon, Raymond Maginsky.

Freshman Class

Even as M.S.T.C. found September on its campus, so too it found a group of one hundred and twenty aspiring FRESHMEN, wandering confusedly about. We were excited and we were shy. We faced the future with just a touch of trepidation, knowing that somewhere in it there was an initiation awaiting us. We survived this dreaded phase, no longer lowly "Frosh" but full-fledged Freshmen. We had lost our timidity; we had gained a new pride—a pride in ourselves, in our class, in our school. With this pride came also a new loyalty to, and a humble respect for, Mansfield.

We sincerely thank the upperclassmen and the faculty for helping us to orient ourselves to this new environment.



First row, left to right: Harold Burdick, Donna Congdon, Josephine Ascenzi, Jane Anderson, Joan Collins, Carol Arnold. *Second row:* Ethelann Brown, Frances Carnwright, Joan Devine, Patricia Anspach, Fred Davis. *Third row:* Thelma DeVoe, Cornelia Diehl, Shirley Dixon, Lorraine Baker, Marilyn Doud, Patricia Colegrove, Marjorie DeWitt, Philip Cady. *Fourth row:* Nancy Cawley, Joan Braker, James Brann, Richard Clapper, William Beichler, Bruce Doud, William Deakin, John Bush.

First row, left to right: Richard McIntroy, Robert Stenzhorn, David Ingham, John Miles, Donald Smith, Edward Gee, Joseph Salatino. *Second row:* Flora More, Marjorie Eason, Bernadine Troisi, Claire Schragen, Diane Sheard, Rachel Williams, Eleanor Miller, Barbara Scott. *Third row:* Eloise Stillman, Arletta Tobey, Wanda Smith, Barbara Gunther, Sally Wall, Evelyn Potter, Barbara Hicks, Cynthia Jaquish, Gertrude Schnell, Ruth Morgan. *Fourth row:* Jack Kelsey, Donald Pieri, Glenn Warmkessel, George Terry, Vincent Stepulis, LaVerne Williams.





First row, seated, left to right: Lillian Walker, Elizabeth Kinsley, Nancy Van Dyke, Lottie Putman, Beverly Smith. Second row: Elaine Heffner, Eileen Hain, Zora Earley, Sally Gibbon, Neda Kreider, Allyne Yoggy. Third row: Helen Kinbead, Alice Fitzpatrick, Florence Echmont, Eleanor Evans, Wanita Farman. Fourth row, standing: Christine Jaquish, Marian Welmore, Helen Haynes, Mary Kimble, Nancy Eno, Edith Harvey, Charles Eckenrode, Richard Harpster, Kay Hallen, Theodore Jones, Robert Kane, Carlene Hill, Jean Sterling.

First row, left to right: Pauline Pingor, William Strein, Irene Prokapowicz, Beverly Rice, Beverly Noll, William Pierce, Harry Lapham, Jack Edgerton, Charles Merrick.





Officers

President.....AUBREY DUNNE
Vice President.....ROBERT BENSEN
Secretary.....MARGARET STRUPCEWSKI
Treasurer.....CAROL WAGNER
Advisor.....MR. MICHOTA



Left to right: Aubrey Dunne, Carol Wagner, Margaret Strupcewski, Robert Bensen.

Sophomore Class

The SOPHOMORE CLASS proved to be very active on campus this year. It instituted a more constructive Freshman Iniation. Friendliness was promoted among the incoming students. The Talent Show and the Cinderella Ball, both sponsored and carried out by the Sophomores, were hailed as successes. Many other lesser activities were carried on also by the Sophomores.



First row, left to right: David Brush, Jay Cooper, Robert Chamberlain, William Bailey. Second row: Ethel Berger, Elizabeth Casey, Patricia Case, Janet Becker, Beryl Champlin, Eunice Brown, Dorothy Capron, Robert Bowersox, Patricia Coyle, Elizabeth Caffo, Shirley Campbell, Ethel Crandall, Patricia Brennan, Phyllis Barnes. Third row: Neil Austin, Mark Cawley, Paul Bowles, William Crawford, Virginia Clement, Mary Coleman, Lorraine Brass.

First row, left to right: Dorothy McCabe, Eva Anne Mull, Diane Kirby, Dorothy Miller, Martha Merritt, Mary L. Johnson. Second row: Dorothy Irwin, Thelma Lee, Myra Lex, Joyce Johnson, Marion Redell, Dolores Joralemon, Margaret Woodburn, Patricia Spaulding. Third row: Cyril Clancy, Aubrey Dunne, James McInroy, Al Wagner. Fourth row: Morton Gross, Stewart Zimmerman, Walter McKendrick, William Bradway, Edgar Bonner, Robert Griffith.





First row, left to right: Doris Fritz, Florence Dunbar, Imogene Harmon, Joan Wilcox, Shirley Davenport, Joanne Roberts, Marsha Earley, Patricia Feig, Simona Schneider. *Second row:* Jean Elliott, Elaine Gee, Ruth Haas, Ruth Hunter. *Third row:* Patrick Gallagher, Bradley Freeman, Joseph Giannetto, Curtis Maxson, John Griffiths, Robert English, Raymond Brown. *Fourth row:* James Davis, Myron Wartella, Leonard Fiorani, Robert Benson, David Weaver, William Trowbridge, William Little.

First row, left to right: Betty Rex, Jane Parisella, Donna Sulouff, Doris Regal, Marilyn Ruth, Phyllis Riley, Mary Squire, Diane Sloat, Margaret Strupcewski, Geraldine Shipley, Louise Pier. *Second row:* Frank Sudak, Robert Schmitt, Chester Swimley, Ann Louise Rorar. *Third row:* Theodore Strein.





First row, left to right: Audrey Miller, Carol Wagner, Shirley Timmins, Doris Weaver. Second row, seated: Bonnie Steinmetz, Dawn Van Doren, Anne Johnson, Patricia Newton. Standing: Jerry Foust, Eddie Zbosky, Pat Shimer, Richard Jackson, Curtis Troutman, Patricia Shaw, Donald Prince, Robert Nieman, Lois Ramsden, Eugene Wellener, Robert Williams, Alma Reaver, Paul Larson, Raymond Molyneaux, Harold Mason.

In Memoriam



LAWTON
Cookie KAAKE



The Nurses

Students entering the Robert Packer Hospital and the Hahneman School of Nursing spend the first fifteen weeks of their three-year course at Mansfield. They carry an intensified course of academic and nursing subjects.

Despite their heavy schedule the prospective nurses find time to participate in many college activities and sports and look upon their stay at Mansfield as a memorable initiation to their noble and chosen profession.







Officers

<i>President</i>	JAMES MARSHALL
<i>Vice President</i>	JOHN MACLEAN
<i>Secretary</i>	MARGIE EDMUNDS
<i>Treasurer</i>	SHIRLEY CONRAD
<i>Advisor</i>	DR. SCHAPPELLE

Seated, left to right: Shirley Conrad. Standing: James Marshall, Margie Edmunds, John MacLean.

Junior Class

Once again the CLASS OF "53" put forth its friendly and cooperative spirit in making this year a happy one at M.S.T.C. This was best shown in our Talent Show, presented on Parents' Day, October 13th.

Under the capable direction of Dr. Schappelle and our officers, the class has truly upheld the reputation it has gained during our two previous years here.

Combining with the Senior Class, the annual Junior-Senior Prom was presented on April 19th.



JOYCE M. AUSTIN, *Home Economics*, Troupsburg, N.Y.

OSCAR B. BALLARD, *Music*, Troy, Pa.

MARGARET BARDEN LEACH, *Elementary*, Mansfield, Pa.



REBA M. BEERS, *Home Economics*, Sheffield, Pa.

MARGARET L. BENNETT, *Elementary*, Austin, Pa.

THOMAS M. BEST, *Secondary*, West Pittston, Pa.



RUTH A. BILLMEYER, *Home Economics*, Potts Grove, Pa.

GEORGE K. BLISS, *Secondary*, Wellsboro, Pa.

PRISCILLA R. BLOWERS, *Elementary*, Wellsboro, Pa.



BARBARA L. BUTTENHORN, *Home Economics*, Sickle, Pa.

SHIRLEY A. BOYLE, *Elementary*, Mansfield, Pa.

EDWIN W. BRAINARD, *Music*, Susquehanna, Pa.



BERENICE BRITTON, *Music*, Bristol, Pa.

FREDERICK A. BROOKS, *Secondary*, Wellsboro, Pa.

GERALD R. BROWN, *Secondary*, Crooked Creek, Pa.



JENNIE C. BRUSH, *Secondary*, Johnstown, Pa.

MARILYN J. BRUSH, *Elementary*, Scranton, Pa.

ANNA B. BURGETT, *Elementary*, Muncy, Pa.



LAWRENCE C. CALLAGHAN, *Elementary*, Swoyerville, Pa.

ELTA L. CARLSTROM, *Music*, Akeley, Pa.

ANDREW A. CAROLA, *Secondary*, Towanda, Pa.

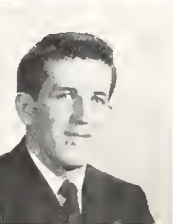

BEVERLY I. CHAFFEE, *Elementary*, Rome, Pa.

THOMAS M. CHEPLICK, *Secondary*, Olyphant, Pa.

ESTHER F. CLOSSEN, *Home Economics*, Bloomsburg, Pa.

BETTY COLE, *Elementary*, Meshoppen, Pa.

SHIRLEY M. CONRAD, *Secondary*, Herndon, Pa.

RICHARD D. COONEY, *Secondary*, Genesee, Pa.



DOROTHY A. CREARY, *Secondary*, Schuylkill Haven, Pa.

BLANCHE W. CROWDER, *Music*, Wilkes Barre, Pa.

ARTHUR D. CRUTTENDEN, *Secondary*, Wellsboro, Pa.



GERALD F. DARROW, *Music*, Granville Summit, Pa.

JOSEPH DANDOIS, *Secondary*, Montoursville, Pa.

ROBERT J. DAY, *Secondary*, Mansfield, Pa.



MARY J. DEWEY, *Music*, Coudersport, Pa.

MELVILLE D. DICKINSON, *Secondary*, Geneva, N. Y.

CHARLES R. DRISCOLL, *Music*, Towanda, Pa.

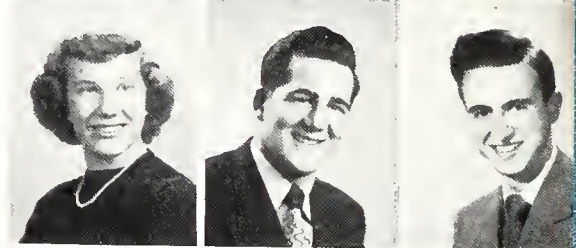

MARGIE L. EDMUNDS, *Music*, Scranton, Pa.

JAMES D. ENGLISH, *Secondary*, Wellsboro, Pa.

LOUISE ERICKSON, *Elementary*, Lawrenceville, Pa.

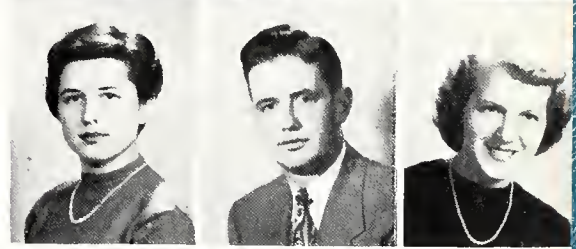

PRESTON M. ERWAY, *Secondary*, Ulysees, Pa.

BENJAMIN R. EVANS, *Music*, Scranton, Pa.

ALICE J. FERRIS, *Elementary*, Lake Ariel, Pa.

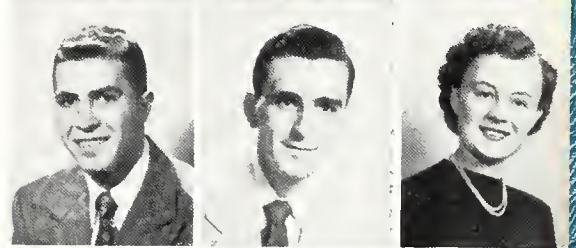

JEAN I. FEX, *Music*, Blakeley, Pa.

MERLE J. FLANDERS, *Music*, Bixford, Pa.

ALICE I. FORSYTHE, *Elementary*, Kane, Pa.



ADA MAE FRAILEY, *Music*, Stroudsburg, Pa.

MARGARET J. FRAY, *Elementary*, Clarks Green, Pa.

MARIE M. FREEMAN, *Elementary*, Canton, Pa.





LULA MAE FULLER, *Secondary*, Middlebury Center, Pa.

JANE ANN GANLEY, *Elementary*, Mansfield, Pa.

STANLEY J. GIERCZNISKI, *Elementary*, Mainesburg, Pa.



PETER B. GIORGI, *Secondary*, Covington, Pa.

ROBERT L. GROSS, *Secondary*, Wellsboro, Pa.

ARON I. HAFETZ, *Secondary*, Wilkes Barre, Pa.



BETTY L. HAYDEN, *Music*, Nicholson, Pa.

CARL HEDGLIN, *Music*, Franklin, Pa.

WILLIAM N. HINDER, *Secondary*, Wellsboro, Pa.

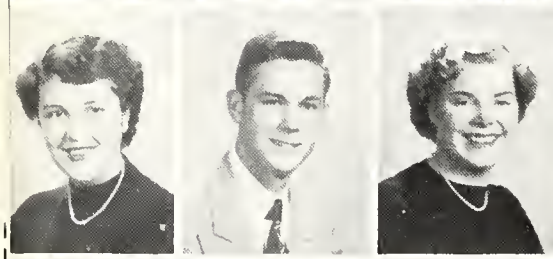

DARLIS A. HOBBS, *Secondary*, Clark's Summit, Pa.

LUTHER R. HOFFMAN, *Music*, Johnstown, Pa.

ANNA MARIE HOOLEY, *Elementary*, Hazel Hurst, Pa.



ERIC W. HUGHES, *Secondary*, Wellsboro, Pa.

DONALD E. ILOFF, *Secondary*, Honesdale, Pa.

DONALD J. JONES, *Music*, Blakely, Pa.



DONNA E. JONES, *Elementary*, Harrisburg, Pa.

JANET I. JONES, *Music*, Youngsville, Pa.

STEPHEN J. JURNACK, *Secondary*, Taylor, Pa.

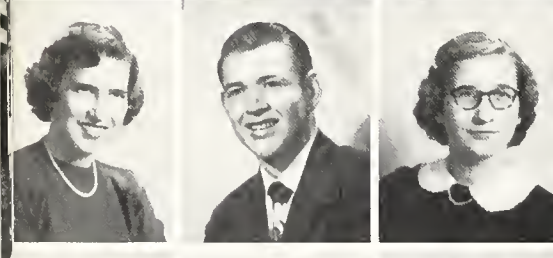

BARBARA A. KELLER, *Home Economics*, Boyertown, Pa.

DONALD E. KELSEY, *Elementary*, Coudersprot, Pa.

KAROL M. KENESKE, *Elementary*, Kane, Pa.



RICHARD W. KENNEDY, *Secondary*, Wellsboro, Pa.

MAY I. KLINE, *Home Economics*, Shoemakersville, Pa.

MARY S. KONSKO, *Home Economics*, Palmerton, Pa.

CAROL LITTLE, *Elementary*, Benton, Pa.

BARBARA A. LONG, *Music*, Benton, Pa.

LOIS L. LONG, *Elementary*, Unityville, Pa.



ROBERT E. LONG, *Secondary*, Powell, Pa.

JANET M. LONGWELL, *Elementary*, Wellsboro, Pa.

KENNETH P. MACDONALD, *Music*, Sayre, Pa.



JOHN H. MACLEAN, *Secondary*, Osceola, Pa.

JAMES G. MARSHALL, *Secondary*, Bristol, Pa.

KENNETH P. MATCHETT, *Secondary*, Dallas, Pa.

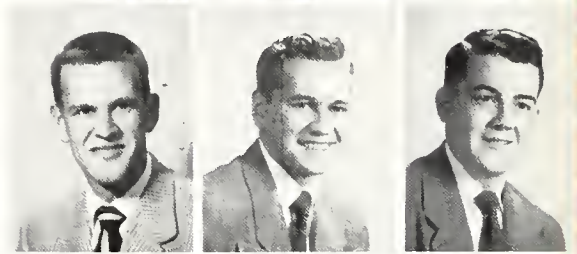

LAURA A. MARVIN, *Secondary*, Mansfield, Pa.

NORMA E. MAYNARD, *Elementary*, Wellsboro, Pa.

CAROL J. McLAUGHLIN, *Elementary*, Keating Summit, Pa.



CLYDE M. MILLER, *Secondary*, Duncannon, Pa.

ELIZABETH A. MURPHEY, *Music*, Scranton, Pa.

MALCOLM E. NEILEY, *Secondary*, Wysox, Pa.



LOIS M. OWENS, *Home Economics*, West Pittston, Pa.

ROBERT C. PARFITT, *Secondary*, Canton, Pa.

JOANNE E. PARKER, *Music*, Trout Run, Pa.

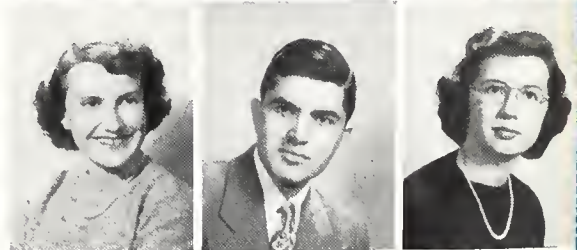

JOHN A. PEARSON, *Music*, Phillipsburg, Pa.

DAWN C. PEECHATKA, *Music*, Scotrun, Pa.

CHARLOTTE PEEKE, *Home Economics*, Shavertown, Pa.



GEORGE L. PETRILLO, *Elementary*, Wilkes Barre, Pa.

EUGENE M. PLACE, *Elementary*, Mehoopany, Pa.

ERNEST L. PRESHER, *Secondary*, Mansfield, Pa.





MARILYN J. PRESS, *Secondary*, Shinglehouse, Pa.

ESTHER W. PURVIS, *Music*, Covington, Pa.

STANLEY J. RAYKOVITZ, *Elementary*, Wilkes Barre, Pa.



PAUL R. RASZMANN, *Elementary*, Smethport, Pa.

ANTHONY J. ROAN, *Secondary*, Wilkes Barre, Pa.

EDWARD C. ROBERTS, *Music*, Dickson City, Pa.

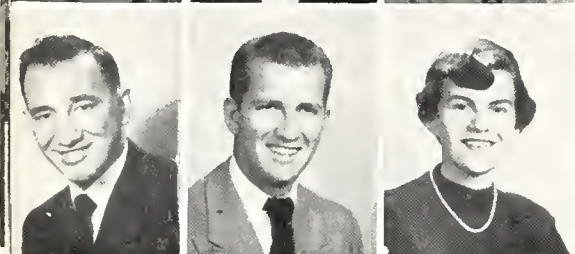

GUS A. ROSSI, *Secondary*, Scranton, Pa.

HERBERT J. RUEGG, *Secondary*, Duncannon, Pa.

HELEN E. RUSSELL, *Secondary*, Rome, Pa.



ARLENE E. SCHAFFER, *Home Economics*, Coopersburg, Pa.

SHIRLEY A. SCHNEIDER, *Elementary*, Morris, Pa.

WARREN R. SEYMOUR, *Secondary*, Jermyn, Pa.



HAROLD C. SHAY, *Secondary*, Athens, Pa.

ROBERT SHEWAN, *Music*, Lacanster, Pa.

BETTY SLOCUM, *Secondary*, Millerton, Pa.



DONALD E. STANTON, *Secondary*, Sylvania, Pa.

ELEANOR L. STURMAN, *Home Economics*, Tunkhannock, Pa.

SUE M. SUTTON, *Elementary*, Wyoming, Pa.



ONOLEE B. SWAN, *Music*, Covington, Pa.

DORA J. TAYLOR, *Home Economics*, Rummerfield, Pa.

WALTER L. THOMAS, *Music*, Kingston, Pa.



STANLEY J. TINDER, *Music*, Galeton, Pa.

KARL L. TOWNSEND, *Secondary*, Pennel, Pa.

SHIRLEY TREHARNE, *Secondary*, Scranton, Pa.

RALPH H. VANKEURAN, *Secondary*, Troy, Pa.

LESLIE VROMAN, *Secondary*, Blossburg, Pa.

ALEXANDER J. WAGNER, *Secondary*, Allentown, Pa.



IRENE E. WEAVER, *Home Economics*, Millersburg, Pa.

JULIA P. WERTZ, *Home Economics*, Wilkes Barre, Pa.

VIRGINIA L. WILBUR, *Elementary*, Wyalusing, Pa.



RICHARD J. WILCOX, *Music*, Knoxville, Pa.

CATHARINE E. WILLIAMS, *Home Economics*, Kennett Square, Pa.

CARL A. WISNESKI, *Music*, Lake Ariel, Pa.



JOSEPH H. WOOD, *Elementary*, Mansfield, Pa.

CAROL J. WOODROW, *Music*, Clarks Summit, Pa.

ALPHONSE S. ZASTAVNY, *Secondary*, Glen Lyon, Pa.

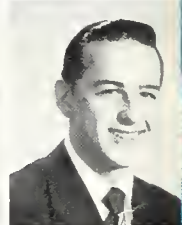

Congratulations

Seniors

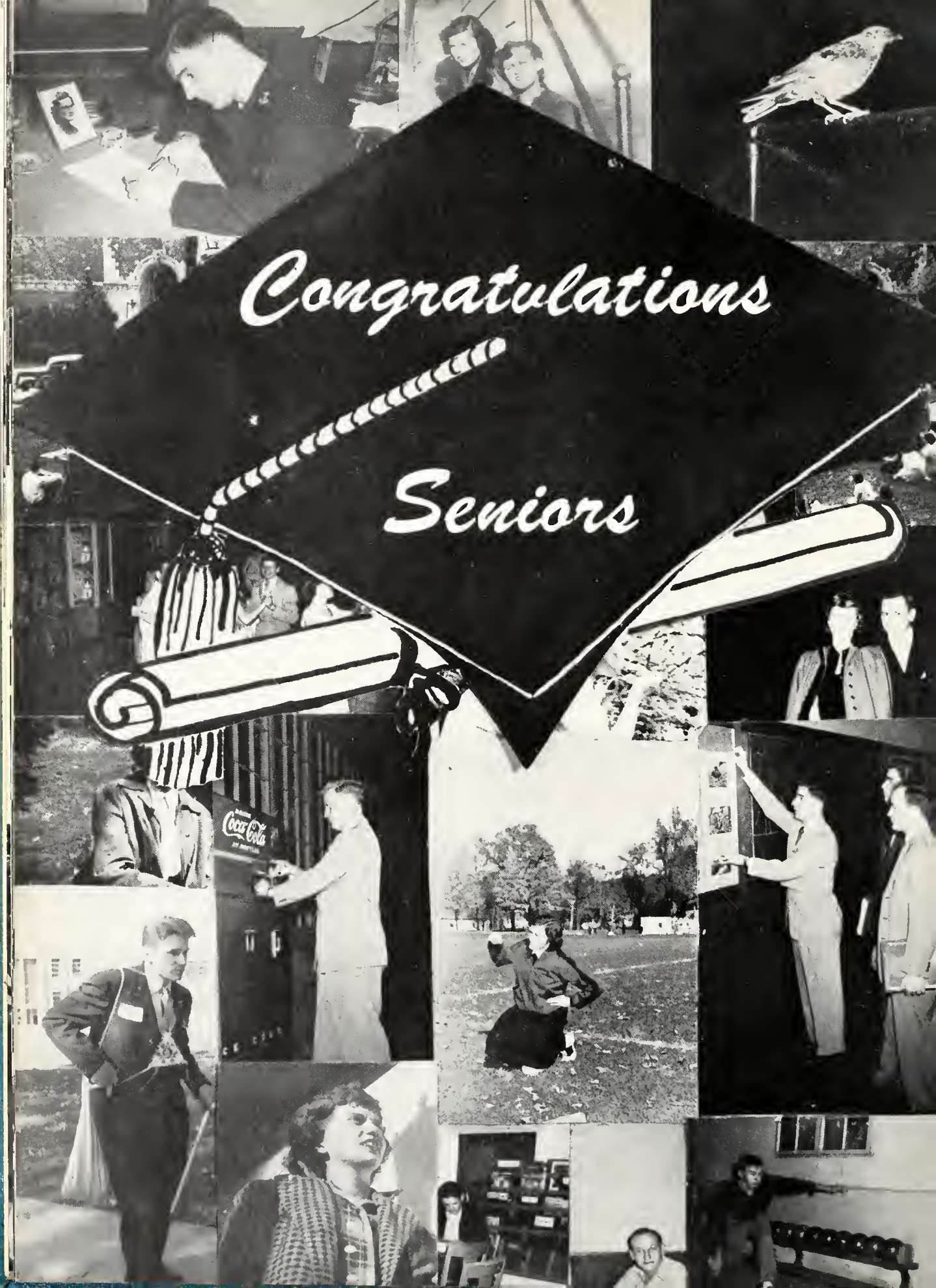

Officers

President.....HARLEY REX
Vice President.....THOMAS SANTISO
Secretary.....FANNY JAMES
Treasurer.....JAMES BROWN
AdvisorMR. SANDELL



Left to right: James Brown, Harley Rex, Fanny James, Thomas Santiso.

Senior Class

Now is the time when the CLASS OF 1952 must perform the inevitable duty which comes to all seniors—that of saying a farewell to the college which we chose to enter in the autumn of 1948. We will long remember what we did here and we will never forget the friends we have made at M.S.T.C.



GERALD ACLA Mansfield, Pa.

Elementary

Kappa Delta Pi 4; Phi Sigma 3, 4, Vice President 4; A.C.E.I. 4; Art Club 4.

DOUGLAS W. ALDRICH Elmira, N. Y.

Elementary

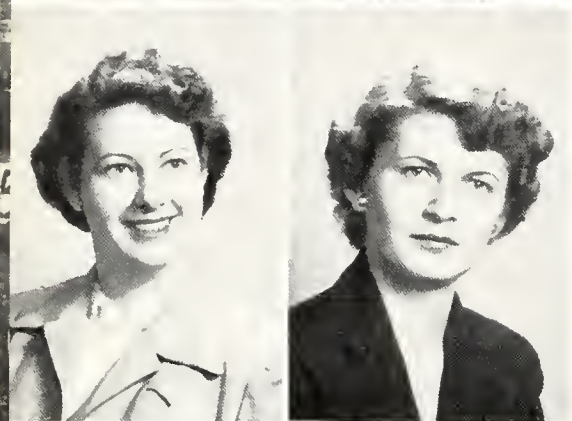

JEANNE L. ANGLEMYRE Bartonsville, Pa.

Music

Lambda Mu 3, 4; Y.W.C.A. 1, 2, 3, 4; Music Educators' Club 1, 2, 3, 4; W.A.A. 1, 2, 3, 4; Band 3, 4; Orchestra 1, 2, 3, 4; Advanced Chorus 2, 3, 4.

MARTHA L. ASHBY Shamokin Dam, Pa.

Home Economics

Student Council 4; Omicron Gamma Pi 1, 2, 3, 4; College Players 1, 2, 3, 4; Carontawan 3; Flashlight 1, 2, 3, 4, Editor 4; W.A.A. 1, 2, 3, 4; Freshman Mixed Chorus 1; Alpha Phi Omega 4.



ALICE BAKER Lawrenceville, Pa.

Music

Lambda Mu 2, 3, 4, Treasurer 4; Music Educators' Club 1, 2, 3, 4; W.A.A. 1, 2, 3, 4; Band 1, 2, 3, 4; Orchestra 2, 3, 4; Advanced Chorus 2, 3, 4.

GLENN BECK Liberty, Pa.

Secondary

Day Students' Club 1, 2, 3, 4; Kappa Delta Pi 4; Sigma Zeta 3, 4.



GLORIA E. BENFER Beaver Springs, Pa.

Home Economics

Student Council 4; Women's Dormitory Council 3, 4, President 4; Kappa Delta Pi 3, 4; Kappa Omicron Phi 2, 3, 4; Y.W.C.A. 1; Omicron Gamma Pi 1, 2, 3, 4; Secretary 2; Art Club 1, 2, 3, 4, Treasurer 2, President 3; College Players 2, 3, 4; W.A.A. 1, 2, 3, 4; Band 1, 2, 3; Who's Who 4.

ROBERT J. BENNETT Athens, Pa.

Music

Phi Mu Alpha Sinfonia 2, 3, 4; Music Educators' Club 3, 4; Band 3, 4; Orchestra 1, 2, 3, 4; Advanced Chorus 2, 3, 4; Community Orchestra 2, 3, 4; Madrigals 3; String Quartet and Trio 2, 3, 4; Intercollegiate Chorus 3; Intercollegiate Orchestra 3.



MARJORIE BJORK Bethlehem, Pa.

Home Economics

Kappa Delta Pi 3, 4; Kappa Omicron Phi 2, 3, 4, Secretary 3; Omicron Gamma Pi 1, 2, 3, 4, Vice President 3; Art Club 1, 2, 3, 4, Secretary 3; W.A.A. 1, 2, 3, 4.

MARY L. BOLLER Port Alleghaney, Pa.

Elementary

A.C.E.I. 1, 2, 3; Omicron Gamma Pi 1; W.A.A. 1, 2, 3, 4; Band 2, 3, 4.

EMILY BORCK Elmira Heights, N. Y.

Elementary

Class Officer, Secretary 2; Kappa Delta Pi 3, 4; Y.W.C.A. 1, 2, 3, 4, Vice President 2, President 3, Student Advisor 4; A.C.E.I. 1, 2, 3, 4; Art Club 2, 3, 4; Carontawan 3, 4, Literary Editor 3; Who's Who 4.

ALMERIA BRENNAN Lawrenceville, Pa.

Elementary

Day Students' Club 1, 2, 3, 4, Secretary-Treasurer 3; A.C.E.I. 1, 2, 3, 4.



JAMES A. BROWN Crooked Creek, Pa.

Secondary

Day Students' Club 3; Class Officer, Vice President 3, Treasurer 4; Carontawan 3; M Club 4; Basketball Manager 1, 2, 3; Football 2, 3, 4.

STANLEY BUJNO Mocanaqua, Pa.

Secondary

Phi Sigma Pi 4; Sigma Zeta 4.

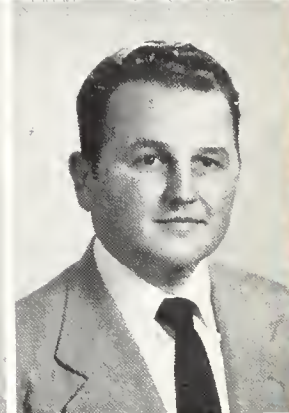
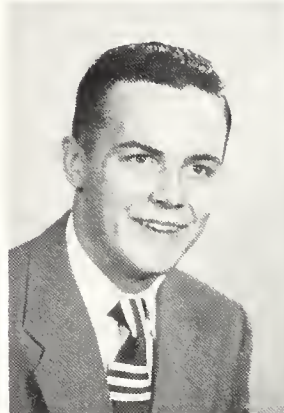

BARBARA BURLEIGH Wyalusing, Pa.

Elementary

A.C.E.I. 2, 3, 4; College Players 4; W.A.A. 3, 4.

CAROL BURLEIGH Damascus, Pa.

Music

W.A.A. 3; Orchestra 4; Advanced Chorus 3, 4.



JUNE L. BURSS Tunkhannock, Pa.

Elementary

A.C.E.I. 3, 4; Glee Club 1, 2.

FORD L. BUTTON Mansfield, Pa.

Elementary

Day Students' Club 1, 2, 3, 4; A.C.E.I. 3, 4; Art Club 1, 2, 3, 4, President 4; College Players 1, 2, 3, 4; Carontawan, Art Editor 3; Flashlight 1, 2, 3, 4, Cartoonist 4; Password, Art Work 4; Alpha Psi Omega 4; Who's Who 4; "Esquires" 2, 3, 4.



NANCY CHAMBERLAIN Miami, Fla.

Elementary

A.C.E.I. 4; W.A.A. 4.

EVALOU CHARLES Philadelphia, Pa.

Home Economics

Omicron Gamma Pi 1, 2, 3, 4; College Players 2, 3, 4; Flashlight 1, 2; W.A.A. 1, 2, 3, 4; Alpha Psi Omega 4.





DONALD J. CHUBBUCK Towanda, Pa.

Secondary

Day Students' Club 1, 2; Kappa Delta Pi 4; Phi Sigma Pi 3, 4; Sigma Zeta 3, 4.

ARLENE CHURNICKY Forest City, Pa.

Music

Y.W.C.A. 1, 2, 3, 4; Music Educators' Club 1, 2, 3, 4; College Players 2, 3, 4; W.A.A. 1, 2, 3, 4; Band 4; Orchestra 2, 3, 4; Advanced Chorus 1, 2, 3, 4; Community Orchestra 4.

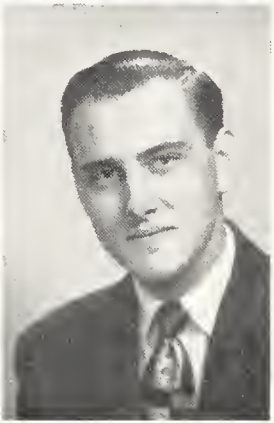
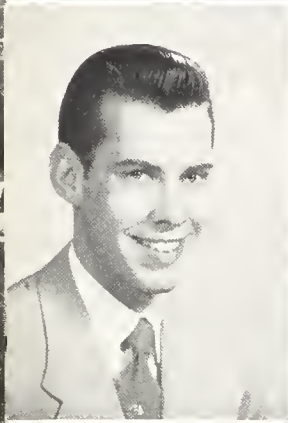

GERALD CLANCY Jessup, Pa.

Secondary

CLEMENT F. COBASKO Mocanaqua, Pa.

Secondary

Day Students' Club 1, 3, 4; Phi Sigma Pi 2, 3, 4; Historian 3, Treasurer 4; Sigma Zeta 3, 4; College Players 1, 2.

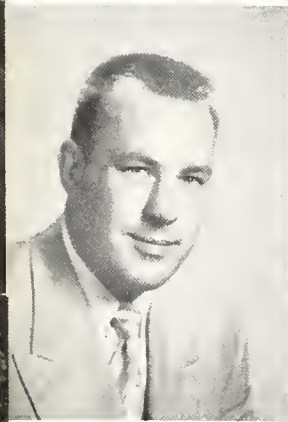

JOHN H. CONRAD Mansfield, Pa.

Elementary

YAVONNE J. CONRAD Mansfield, Pa.

Elementary



PHYLLIS COURTNEY Jersey Shore, Pa.

Music

Lambda Mu 2, 3, 4; Music Educators' Club 1, 3, 4; W.A.A. 1, 2, 3, 4; Band 1, 2, 3, 4; Orchestra 1, 2, 3, 4; Advanced Chorus 1, 2, 3, 4; Woodwind Ensemble 1, 2, 3, 4; Brass Ensemble 1, 2, 3, 4.

CORINNE CRAWFORD Blossburg, Pa.

Elementary

Day Students' Club 1, 2, 3, 4; Vice President of Women's 3; A.C.E.I. 3, 4; College Players 3, 4; W.A.A. 4.



GERTRUDE CRUMM Rutland, Pa.

Elementary

Day Students' Club 1, 2, 3, 4; A.C.E.I. 3, 4.

CAROL CUMMINGS Eldred, Pa.

Music

JOYCE CUNNINGHAM Mt. Jewett, Pa.

Elementary

Y.W.C.A. 1; A.C.E.I. 1, 2, 3, 4, Vice President 4; Art Club 2, 3, 4; W.A.A. 1, 2, 3, 4.

LILLIAN CURTIS Springboro, Pa.

Music

Phi Mu Alpha Sinfonia 3, 4, Treasurer 4; Music Educators' 4; Music Educators' Club 1, 2, 3, 4; W.A.A. 1, 3; Band 1, 4; Orchestra 1, 2, 3, 4; Advanced Chorus 2, 3, 4.



JAMES B. DARLING Wellsboro, Pa.

Secondary

Day Students' Club 1, 2, 3, 4.

JOHN DARR Stroudsburg, Pa.

Music

Phi Mu Alpha Sinfonia 3, 4, Treasurer 4; Music Educators' Club 1, 2, 3, 4, Treasurer 3, President 4; Band 1, 2, 3, 4; Advanced Chorus 1, 2, 3, 4; Intercollegiate Chorus 3.

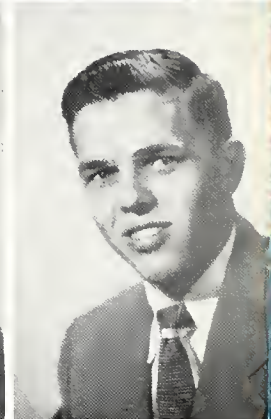

M. NADINE DAVIDHEISER Pottstown, Pa.

Home Economics

Women's Dormitory Council 2; Kappa Delta Pi 3, 4; Kappa Omicron Phi 3, 4, Treasurer 4; Y.W.C.A. 1; Omicron Gamma Pi 1, 2, 3, 4; Carontawan 3; W.A.A. 1, 3, 4, Secretary 2; Cheerleader 1, 2, 3, 4; Who's Who 4.

MARIAN D. DAVIS Little Marsh, Pa.

Elementary



DONALD DAY Wellsboro, Pa.

Secondary

CHARLES E. DEMPSEY Clarks Summit, Pa.

Music

Kappa Delta Pi 3, 4, Treasurer 3; Phi Mu Alpha Sinfonia 4; College Playres 2, 3, 4, Vice President 3, President 4; Band 2, 3, 4; Orchestra 4; Advanced Chorus 2, 3, 4; Renaissance Singers 2, 3, 4; Who's Who 4.



KEITH M. DEWEY Nelson, Pa.

Secondary

KOSMAS DIVERIS Lawrenceville, Pa.

Elementary



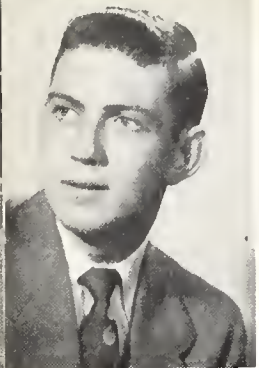

WILLIAM DOHERTY Blakely, Pa.
Secondary
 Day Students' Club 2, 3, 4.

PATSY R. EDGAR Westfield, Pa.
Elementary

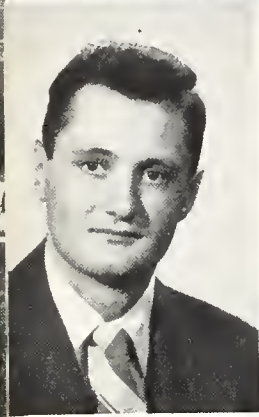

NELSON L. ENTWISTLE Blossburg, Pa.
Secondary
 Day Students' Club 1, 2, 3, Vice President 4; Sigma Zeta 3,
 Treasurer 4; Band 4.

REGINA C. ESHMONT Atlas, Pa.
Secondary



AMY L. EVELHAIR Hughesville, Pa.
Elementary

DOROTHY EVERITT Nazareth, Pa.
Home Economics
 Kappa Delta Pi 3, 4; Y.W.C.A. 1; Omicron Gamma Pi 1, 2,
 3, 4; Art Club 2, 3, 4; Carontawan 3; W.A.A. 1, 2, 3, 4.



GAYLORD H. EVEY Bellefonte, Pa.
Secondary
 Day Students' Club 1, 2, 3; Y.M.C.A. 1, 2, 3.

JAMES FINK Shavertown, Pa.
Music
 Phi Mu Alpha 3, Vice President 4; Music Educators' Club 4;
 Band 2, 3, 4; Advanced Chorus 2, 3, 4.



PATRICK R. FISCHETTI Scranton, Pa.
Secondary
 Men's Dormitory Council 2, 3; M Club 1, 2, 3, 4, Vice
 President 4; Football 1, 2, 3, 4.

ANNE FOLWEILER Quakake, Pa.
Music
 Lambda Mu 2, 3, 4, Treasurer 3, Recording Secretary 4;
 Y.W.C.A. 1, 2; Music Educators' Club 1, 2, 3, 4, Secretary
 4; W.A.A. 1, 2, 3, 4; Orchestra 3, 4; Advanced Chorus
 2, 3, 4.

HOWARD G. FREY, JR. Marion, Pa.

Music

Day Students' Club 3, 4; Music Educators' Club 3, 4; Band 3, 4; Orchestra 3, 4; Advanced Chorus 2, 3, 4; Community Orchestra 3, 4; Intercollegiate State Chorus 3; Opera Work Shop 3, 4.

MABEL FULLMER Shickshinny, Pa.

Home Economics

Kappa Delta Pi 3, 4; Y.W.C.A. 1; Omicron Gamma Pi 1, 2, 3, 4; W.A.A. 1, 2, 3, 4.

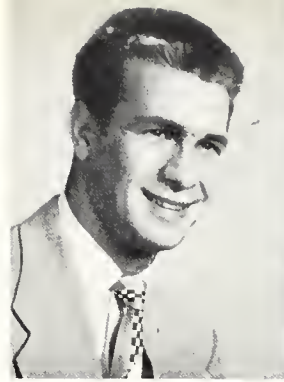

THOMAS R. GANLEY Mansfield, Pa.

Elementary

Day Students' Club 2, 3, 4; A.C.E.I. 2, 3, 4; Art Club, 3, 4.

NATAL P. GEORGE Catbondale, Pa.

Secondary

Student Council 4; Men's Dormitory Council 4, President 4; M Club 2, 3, 4, Secretary 4; Basketball 2, 3, 4, Co-Captain 4; Baseball 1, 2, 3, 4.



HENRY GOODMAN Sunbury, Pa.

Secondary

Class Officer, Vice President 2; Flashlight 2; M Club 1, 2, 3, 4; Football Manager 1, 2, 3, 4; Basketball 1, 2, 3, 4, Co-Captain 3, 4.

JOSEPH S. GORNIAK Scranton, Pa.

Music

Phi Mu Alpha Sinfonia 3, 4; Music Educators' Club 3, 4; Band 1, 2, 3, 4; Orchestra 1, 2, 3, 4; Advanced Chorus 2, 3, 4; Esquires 3, 4; Community Orchestra 2, 3, 4.

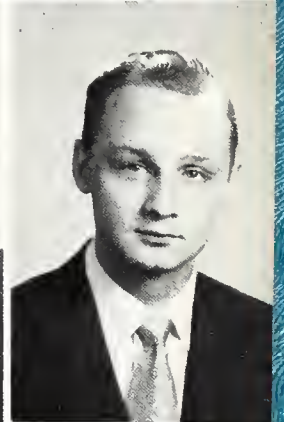

ELLEN GRAF Renova, Pa.

Home Economics

Y.W.C.A. 2; Omicron Gamma Pi 2, 3, 4; W.A.A. 2, 3, 4; Orchestra 2, 3, 4.

KATHLYN M. GREGG Westfield, Pa.

Elementary

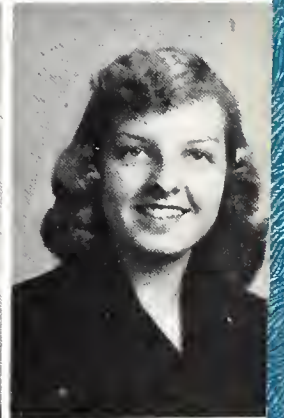

WALTER F. GRIMES Galeton, Pa.

Secondary

Day Students' Club 1, 3, 4; Phi Sigma Pi 2, 3, 4, Secretary 3, 4; Sigma Zeta 3, 4, President 4; Art Club 3, 4.

RICHARD HAIG Elmira, N. Y.

Secondary





BEVERLY HALL Allegany, Pa.

Music

Lambda Mu 2, 3, 4; Music Educators' Club 1, 2, 3, 4; Flashlight 2, 3, 4; W.A.A. 1, 2, 3, 4; Band 1, 2, 3, 4; Orchestra 2, 3, 4; Advanced Chorus 1, 2, 3, 4; Woodwind Ensemble 3, 4; Brass Ensemble 4; Community Orchestra 2, 3, 4; Intercollegiate Chorus 3.

JO ANN HARRIS Ulster, Pa.

Home Economics

Women's Dormitory Council 3; Omicron Gamma Pi 1, 2, 3, 4; W.A.A. 1, 2, 3, 4, Secretary 3.

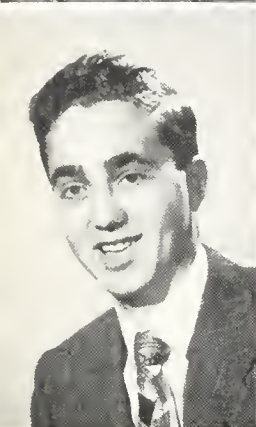

NEIL W. HASKINS Coudersport, Pa.

Secondary

Day Students' Club 3, 4; Y.M.C.A. 1; Carontawan 3.

ADELENE L. HESS Mansfield, Pa.

Elementary

Day Students' Club 3, 4; Kappa Delta Pi 4.

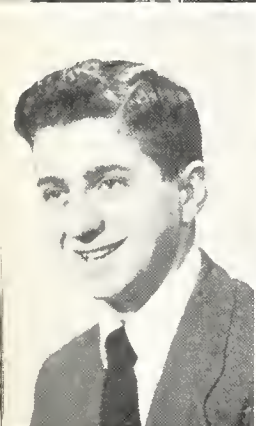

ROBERT E. HOGENMILLER Erie, Pa.

Secondary

Day Students' Club 1, 2, 3, 4.

JEAN HOWELLS Scranton, Pa.

Elementary

A.C.E.I. 1, 2, 3, 4; W.A.A. 1, 2, 3, 4; Girls' Chorus 1.

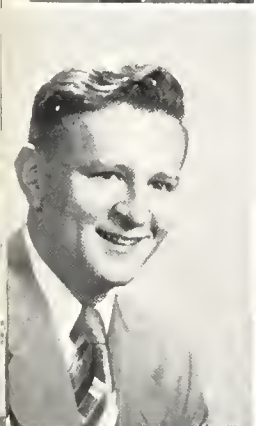

HAROLD W. HUNTER Bristol, Pa.

Secondary

Student Council 1; Men's Dormitory Council 4, Secretary 4; Class Officers, President 1; College Players 1, 2, 4; Carontawan 2, 4, Photo-Editor 4.

FANNY JAMES Hawley, Pa.

Elementary

Women's Dormitory Council 4; Class Officer, Secretary 4; Kappa Delta Pi 3, 4; A.C.E.I. 1, 2, 3, 4; Art Club 3, 4; College Players 2, 3, 4; Carontawan 3, 4, Typing Editor 3, Typist 4; W.A.A. 1, 2, 3, 4, President 3; Cheerleader 1, 2, 3; Who's Who 4.



JOANNE JOHNSON Lancaster, Pa.

Elementary

A.C.E.I. 1, 2, 3, 4, Vice President 3; College Players 1, 2, 3, 4; W.A.A. 1, 2, 3, 4, Vice President 3; Alpha Psi Omega 4.

RAY E. KEPNER Millersburg, Pa.

Music

Music Educators' Club 1, 2, 3, 4; College Players 1, 2, 3, 4; Flashlight 2, 3, Assistant Editor 3; Password 4; Band 3, 4; Orchestra 2, 3, 4; Advanced Chorus 2, 3, 4; Alpha Psi Omega 4; Intercollegiate Chorus 3; Men's Glee Club 1.

JEAN KLINKEL Dunmore, Pa.

Elementary

Y.W.C.A. 1; A.C.E.I. 1, 2, 3, 4; College Players 4; W.A.A. 1, 2, 3, 4.

E. MILDRED KNEISS Taylor, Pa.

Elementary

Women's Dormitory Council 1, 2, 3, 4, Secretary 3, Vice President 4; Y.W.C.A. 1; A.C.E.I. 1, 2, 3, 4; Flashlight 3; W.A.A. 1, 2, 3, 4.



OLIVE KNIERIM Wellsboro, Pa.

Secondary

Student Council 4; Kappa Delta Pi 3, 4; Sigma Zeta 3, 4, Secretary 4; Y.W.C.A. 1, 3, 4, Vice President 4; Art Club 2, 3, 4; College Players 3, 4; Carontawan 3, 4; W.A.A. 1, 2, 3, 4; Cheerleader 3, 4.

VIRGINIA KRAMER Clarks Green, Pa.

Elementary

A.C.E.I. 2, 3; College Players 3, 4; Flashlight 3, 4; W.A.A. 3, 4.

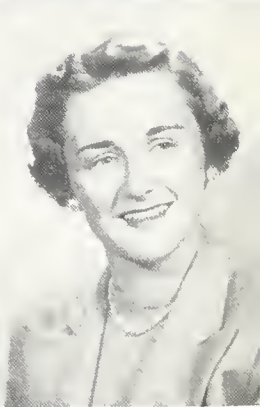

ROBERT LIEB Wilkes-Barre, Pa.

Secondary

Day Students' Club 2, 3, 4; Carontawan 3, 4; M Club 2, 3, 4; Football 2, 3, 4; Basketball 2, 3.

MARGARET LINDGREN Susquehanna, Pa.

Elementary

Kappa Delta Pi 4; Y.W.C.A. 1; A.C.E.I. 1, 2, 3, 4; Art Club 3, 4; Flashlight 1; W.A.A. 1, 2, 3, 4.



CATHERINE LOBACH Danville, Pa.

Home Economics

Kappa Delta Pi 3, 4; Kappa Omicron Phi 3, 4, Secretary 3; Y.W.C.A. 1; Omicron Gamma Pi 1, 2, 3, 4, Treasurer 3, President 4; Carontawan 3; Flashlight 2; W.A.A. 1, 2, 3, 4.

WILLIAM C. LOWE Wilkes-Barre, Pa.

Elementary

Day Students' Club 3, 4; A.C.E.I. 1, 2, 3, 4.



DONALD J. MAHON Wilkes-Barre, Pa.

Elementary

M Club 2, 4; Football 1, 2, 4, Co-Captain 4; Baseball 2, 4.

HARRY MANCIA Kingston, Pa.

Music

Music Educators' Club 2, 3, 4; College Players 3, 4; Band 1, 2, 3, 4; Orchestra 2, 3, 4; Advanced Chorus 2, 3, 4.

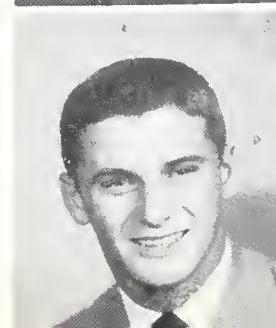

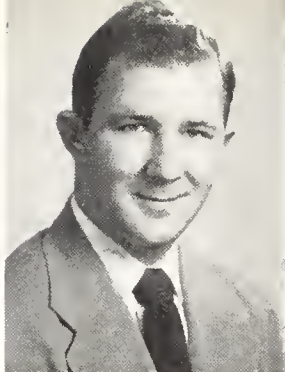

MARY MANGUS Warren, Pa.

Music

Kappa Delta Pi 3, 4, Corresponding Secretary 4; Lambda Mu 2, 3, 4; Music Educators' Club 1, 2, 3, 4; Art Club 2, 3, 4; W.A.A. 1, 2, 3, 4; Orchestra 2; Advanced Chorus 2, 3, 4; Renaissance Singers 4.

JOSEPH MATINAS Pringle, Pa.

Secondary

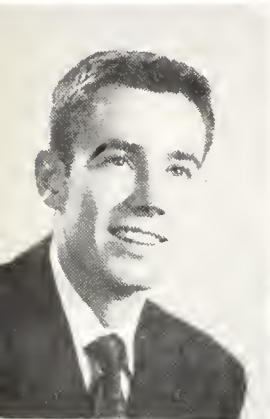

ROBERT MAXON Shinglehouse, Pa.

Secondary

Student Council 2; Class Officer, Treasurer 1, President 2; M Club 2, 3, 4; Basketball 2, 3, 4, Captain 3, Co-Captain 4; Baseball 3.

RICHARD McCLAREN Galeton, Pa.

Elementary

Day Students' Club 3, 4; A.C.E.I. 1, 3, 4.

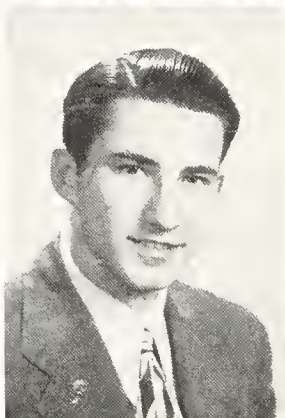

JOHN F. McELROY Mansfield, Pa.

Music

Phi Mu Alpha Sinfonia 2, 3, 4; Band 1, 2, 3, 4; Orchestra 2, 3, 4; Advanced Chorus 2, 3, 4; Woodwind Ensemble 2, 3, 4; Community Orchestra 2, 3, 4.

STANLEY McINROY Middlebury, Pa.

Secondary

Day Students' Club 1, 2, 3, 4; Sigma Zeta 3, 4.



JOHN G. McMASTER Wilkes-Barre, Pa.

Elementary

Day Students' Club 3, 4; A.C.E.I. 3, 4.

WILLIAM T. McNETT Canton, Pa.

Secondary

Student Council 3, 4, President 4; Day Students' Club 3; Class Officer, Treasurer 2, President 3; Sigma Zeta 4; College Players 3, 4; Carontawan 3; Men's Chorus 1, 2; Mixed Chorus 1, 2; Who's Who 4.



JOYCE MERRELL Orangeville, Pa.

Home Economics

Y.W.C.A. 1, 2, 3, 4; Omicron Gamma Pi 1, 2, 3, 4; W.A.A. 1, 2, 3, 4; Mixed Chorus 1.

WILLIAM R. MEYER Wesleyville, Pa.

Elementary

Kappa Delta Pi 3, 4; Phi Mu Alpha Sinfonia 2, 3, 4; A.C.E.I. 3, 4; Art Club 3; Band 1, 2, 3, 4; Orchestra 1, 2.

FRANK MICHANOWICZ Bridgeport, Pa.

Secondary

Student Council 1, 2, 3, 4; Men's Day Students' Club 1, 2, 3, 4, President 4; Day Students' Club 1, 2, 3, 4, Vice President 2, President 3, 4.

JOHN MILAUSKAS Dallas, Pa.

Music

Music Educators' Club 3, 4; Band 1, 2, 3, 4; Orchestra 4; Advanced Chorus 1, 2, 3, 4.



ROBERT MITSTIFER Troy, Pa.

Secondary

Day Students' Club 1, 2, 3, 4.

EDWARD C. MOLLAHAN Wilkes-Barre, Pa.

Secondary

M Club 2, 3, 4; Football 2, 3, 4; Baseball 3.

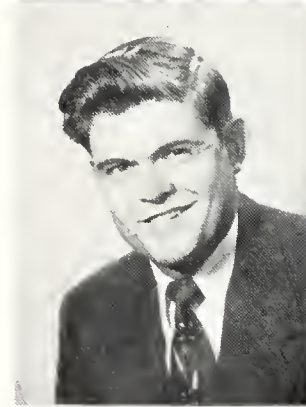

DONALD MOORE Bloosburg, Pa.

Secondary

Phi Sigma Pi 3, 4, Treasurer 3, 4; Sigma Zeta 3, 4; M Club 3, 4.

BROOKS E. NANCARROW Wellsboro, Pa.

Elementary

Day Students' Club 1, 2, 3, 4; Kappa Delta Pi 4; Sigma Zeta 1, 2.



ELSIE NEAL Ulster, Pa.

Elementary

Y.W.C.A. 1, 2, 3, 4; A.C.E.I. 1, 2, 3, 4; Primary Vice President 4; W.A.A. 1, 2, 3, 4.

BETTIE NELSON Haverford, Pa.

Elementary

A.C.E.I. 1, 2, 3, 4; College Players 1, 2, 3, 4; Carontawan 4; Flashlight 2; W.A.A. 1, 2, 3, 4, President 4; Alpha Psi Omega 4.



EDITH NELSON Harrison Valley, Pa.

Elementary

Day Students' Club 1, 2, 3; Y.W.C.A. 4; A.C.E.I. 1, 2, 3, 4, Secretary 3, President 4; Who's Who 4.

MONA L. K. NICOLAISEN Wellsboro, Pa.

Secondary



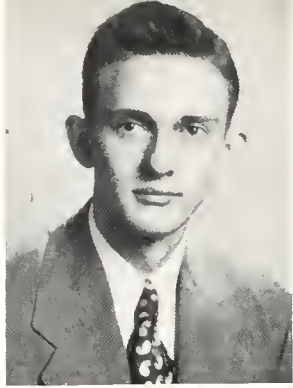

RICHARD W. OLIVER Covington, Pa.
Secondary
Kappa Delta Pi 3, 4.

PAUL PIATKOWSKI Susquehanna, Pa.
Secondary



ELMER PITCHER, JR. Middleburg Center, Pa.
Secondary
Day Students' Club 1, 2, 3, 4.

MARJORIE PORTER Canton, Pa.
Elementary
Kappa Delta Pi 3, 4, Recording Secretary 4; Sigma Zeta 1, 2, 3, 4; A.C.E.I. 1, 2, 3, 4, Intermediate Vice President 2, Vice President 4; W.A.A. 1, 2, 3, 4, Treasurer 3.



DONNA POSTER Towanda, Pa.
Home Economics
Kappa Delta Pi 3, 4; Y.W.C.A. 1; Omicron Gamma Pi 1, 2, 3, 4; College Players 1, 2, 3, 4; Carontawan 3; Alpha Psi Omega 3, 4.

SUSAN POTTER Westfield, Pa.
Elementary
Kappa Delta Pi 4; A.C.E.I. 4; Art Club 4.



CATHERINE PROUTY Watrous, Pa.
Home Economics
Kappa Delta Pi 3, 4; Kappa Omicron Phi 2, 3, 4, Treasurer 3, President 4; Y.W.C.A. 1; Omicron Gamma Pi 1, 2, 3, 4; Art Club 2, 3, 4, Treasurer 4; W.A.A. 1, 2, 3, 4.

THOMAS E. PROUGH Tioga, Pa.
Secondary
Day Students' Club 1, 2, 3, 4; Phi Sigma Pi 2, 3, 4; Sigma Zeta 3, 4.



ELIZABETH REDCAY Selinsgrove, Pa.
Home Economics
Kappa Delta Pi 3, 4; Kappa Omicron Pi 2, 3, 4, Vice President 4; Omicron Gamma Pi 1, 2, 3, 4; Art Club 1, 2, 3, 4; College Players 1, 2, 3, 4; Flashlight 1, 2, 3; W.A.A. 1, 2, 3, 4; Alpha Psi Omega 3, 4.

HARLEY E. REX Lehighton, Pa.
Music
Student Council 3, 4, Treasurer 3, 4; Class Officer 4, President 4; Phi Mu Alpha Sinfonia 1, 2, 3, 4, Treasurer 3; Music Educators' Club 3, 4; Flashlight 1, 2, 3; Band 1, 2, 3, 4; Orchestra 2; Advanced Chorus 2, 3, 4; Who's Who 4.

CHARLOTTE ROBINSON Elmira, N. Y.

Elementary

Y.W.C.A. 1, 2; A.C.E.I. 1, 2, 3, 4; W.A.A. 1, 2, 4; Mixed Chorus 1.

ROBERT H. RODINE West Pittson Pa.

Secondary

Men's Dormitory Council 4, Vice President 4; Kappa Delta Pi 4; Phi Sigma Pi 3, 4; Sigma Zeta 3, 4, Historian 4.

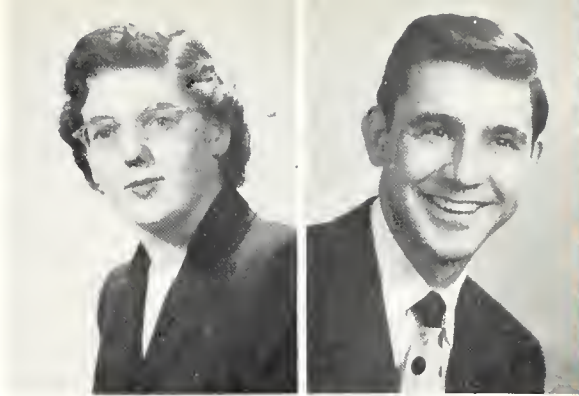

THOMAS SANTISO Lake Ariel, Pa.

Secondary

Class Officer, Vice President 4; Kappa Delta Pi 3, 4; Phi Sigma Pi 3, 4, Historian 4; Sigma Zeta 3, 4; Art Club 4; College Players 3, 4.

WAYNE SANTON Granville Summit, Pa.

Secondary

Day Students' Club 3; Y.M.C.A. 1, 2, Treasurer 2.

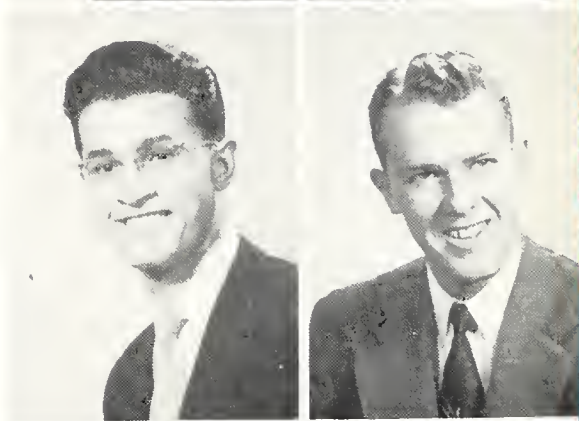

DONALD SCHLINE Lanesboro, Pa.

Elementary

Men's Dormitory Council 3, Secretary 3; Kappa Delta Pi 3, 4; Phi Sigma Pi 3, 4; A.C.E.I. 1, 2, 3, 4; Art Club 2, 3, 4.

GILBERT SCHMIDT Horseheads, N. Y.

Secondary

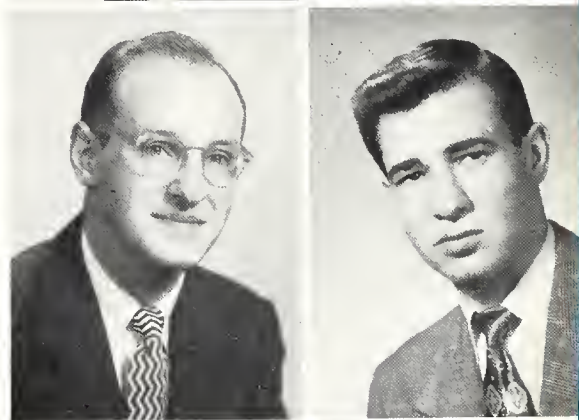

ANN SEELEY Snedekerville, Pa.

Elementary

Day Students' Club 1, 2, 3, 4, Secretary-Treasurer 4; Kappa Delta Pi 3, 4; A.C.E.I. 1, 2, 3, 4; Art Club 2, 3, 4; Carontawan 3; Flashlight 2, 3, 4; W.A.A. 2.

HELEN SEELEY Knoxville, Pa.

Elementary

Y.W.C.A. 1, 2, 3, 4; A.C.E.I. 1, 2, 3, 4; College Players 4; W.A.A. 1, 2, 3, 4.



EARL W. SHAW, JR. Mansfield, Pa.

Secondary

PAUL SHEPANSKI Nanticoke, Pa.

Secondary

Sigma Zeta 4; M Club 1, 2, 3, 4; Football 1, 2, 3, 4; Baseball 1, 2, 3, 4.

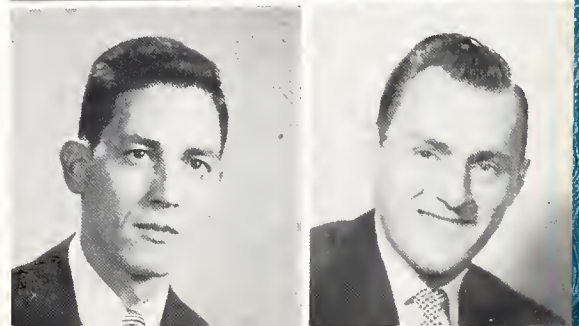



ARTHUR J. SHERMAN Mansfield, Pa.
Secondary

ESTHER M. SHERMAN Mansfield, Pa.
Elementary

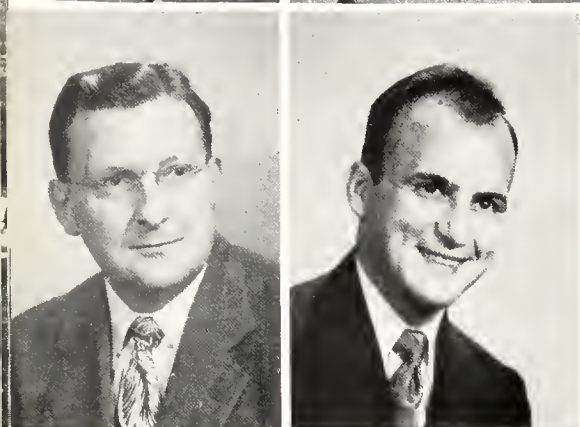

ROBERT SHOOK Troy, Pa.
Secondary

CHARLES SILVICK Wilkes-Barre, Pa.
Secondary
Intramural Sports 1, 2, 3, 4.

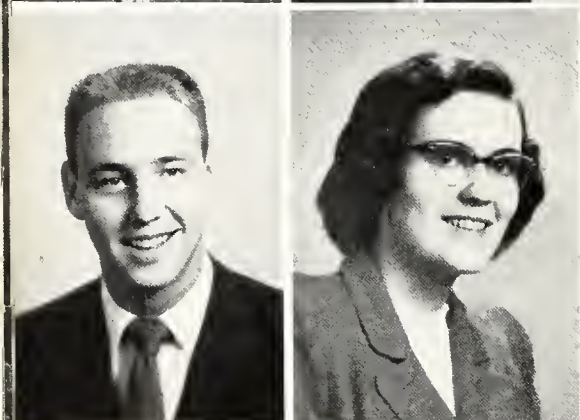

K. NEIL SLATTER Pittsburgh, Pa.
Music
Day Students' Club 3, 4; Phi Mu Alpha Simfonia 2, 3, 4;
Advanced Chorus 2, 3, 4; Esquires 1, 2, 3, 4.

LORRITA A. SMITH Mansfield, Pa.
Elementary
Student Council 3, 4; Day Students' Club 1, 2, 3, 4,
Secretary-Treasurer, President 3, 4; Kappa Delta Pi 4;
Y.M.C.A. 1, 2; A.C.E.I. 2, 3, 4; Art Club 3, 4; College
Players 2, 3, 4; Carontawan 4, Senior Editor 4; Flashlight
2, 3; Password 3, Co-Editor; W.A.A. 1, 2, 3, 4; Mixed
Chorus 1, 2.

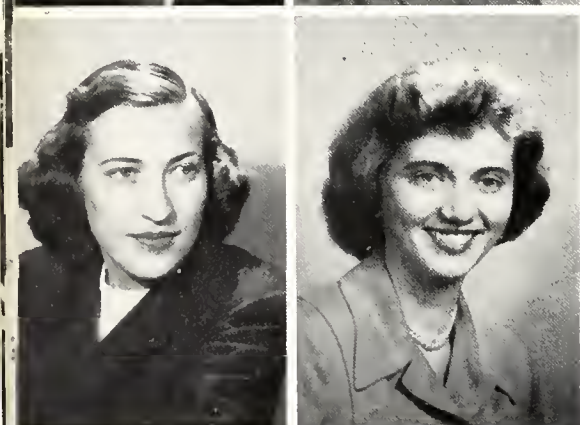

LOIS SNYDER Bair, Pa.
Home Economics
Y.M.C.A. 1; Omicron Gamma Pi 1, 2, 3, 4; W.A.A. 2, 3, 4.

ELLEN SPENCER Canton, Pa.
Music
Student Council, Secretary 2, Vice President 3; Women's
Dormitory Council 1; Class Officer, Secretary 3; Kappa Delta
Pi 3, 4; Lambda Mu 2, 3, 4, President 4; Music Educators'
Club 1; W.A.A. 1, 2, 3, 4; Band 1, 2, 3, 4; Orchestra 1, 2, 3;
Advanced Chorus 2, 3, 4; State Intercollegiate Chorus.



JOAN STAHLER Tamaqua, Pa.
Home Economics
Y.M.C.A. 1; Omicron Gamma Pi 1, 2, 3, 4; W.A.A. 1, 2,
3, 4.

JOHN STEPKOVITCH Olyphant, Pa.
Secondary
Day Students' Club 3, 4, Executive Board 3.

RICHARD STONE North Warren, Pa.

Secondary

Day Students' Club 3, 4; Kappa Delta Pi 3, 4; Y.M.C.A. 1, 2, 3, 4; College Players 2, 3, 4; Carontawan 3, 4, Photo Editor 3.

GLENN STOVER Muncy, Pa.

Elementary

Day Students' Club 2, 3, 4; Class Officer, Treasurer, 3; Y.M.C.A. 1, 2, 3, 4; Carontawan Business Manager 4; Flashlight 4.



JOHN STRUPCEWSKI Duryea, Pa.

Music

Kappa Delta Pi 4; Phi Mu Alpha Sinfonia 2, 3, 4, President 4; Music Educators' Club 4; Art Club 3, 4; Band 2, 3, 4; Brass Ensemble 2, 3, 4; Community Orchestra 2, 3, 4; State Band Festival 2, 3; State Orchestra Festival 2, 3.

ANTHONY TEROSAVAGE . . . Wilkes-Barre, Pa.

Secondary

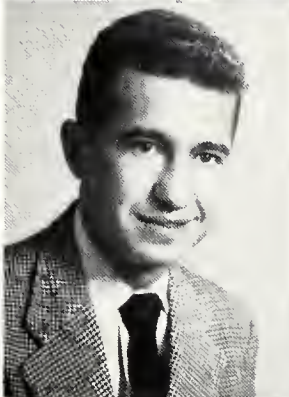

MARJORIE TEWKSBURY Osceola, Pa.

Music

Kappa Delta Pi 3, 4; Lambda Mu 2, 3, 4; Music Educators' Club 1, 2, 3, 4; W.A.A. 1, 2, 3, 4; Band 2, 3, 4; Orchestra 3, 4; Advanced Chorus 1, 2, 3, 4.

RICHARD E. THORNE Mansfield, Pa.

Music



PAUL M. TICE Troy, Pa.

Secondary

Day Students' Club 2, 3, 4, Executive Board 3; Kappa Delta Pi 3, 4.

MARIETTA TIFFANY Kingsley, Pa.

Elementary

Y.W.C.A. 1, 2, 3, 4; A.C.E.I. 1, 2, 3, 4; W.A.A. 1, 2, 3, 4.

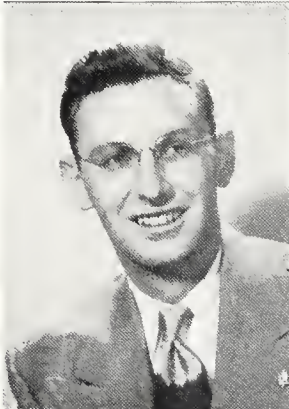

LLEWELLYN TURNBULL Blossburg, Pa.

Secondary

Day Students' Club 1, 2, 3, 4; College Players 2, 3, 4.

NEIL H. WATKINS Tunkhannock, Pa.

Secondary

Day Students' Club 3, 4; Kappa Delta Pi 3, 4; Phi Sigma Pi 2, 3, 4; Y.M.C.A. 1; Carontawan 3, 4; Flashlight 2; Who's Who 4.





DOUGLAS WEIGEL Fairview, Pa.

Music

Music Educators' Club 1, 2, 3, 4, Treasurer 4; Band 3, 4; Advanced Chorus 1, 2, 3, 4; Intercollegiate Chorus 3.

ALICE WHITNEY Thompson, Pa.

Home Economics

Omicron Gamma Pi 1, 2, 3, 4; W.A.A. 1, 2, 3, 4; Kappa Delta Pi 4.



VINCENT WILLIAMS State College, Pa.

Secondary

Day Students' Club 1, 2, 3, 4; Sigma Zeta 3, 4.

DEAN WILLIAMSON Carbondale, Pa.

Secondary

Men's Dormitory Council 1; Esquires 1, 2, 3, 4.



SAMUEL WOODARD New Kensington, Pa.

Secondary

W.M.C.A. 3, 4.

JEAN WOODRING Ephrata, Pa.

Home Economics

Omicron Gamma Pi 1, 2, 3, 4; Flashlight 2, 3, 4; W.A.A. 1, 2, 3, 4.



JOAN WORTHINGTON New Albany, Pa.

Elementary

KENNETH W. YAUCES Crooked Creek, Pa.

Secondary

Day Students' Club 1, 2, 3, 4.

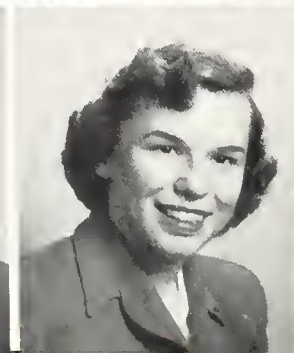
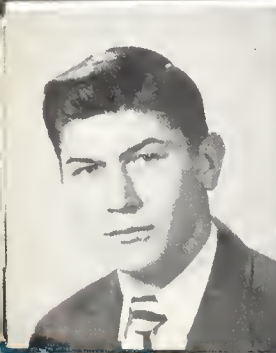

LEONARD ZANOWICZ Nanticoke, Pa.

Secondary

Phi Sigma Pi 3, 4; Sigma Zeta 3, 4; M Club 1, 2, 3, 4, Secretary 3, President 4; Football 1, 2, 3, 4, Co-Captain 3.

JUNE ZIMMERMAN Shippensburg, Pa.

Music

Lambda Mu 2, 3, 4; Music Educators' Club 1, 2, 3, 4; Carontawan 1; W.A.A. 1, 2, 3; Intercollegiate Chorus 3; Advanced Chorus 2, 3, 4; Renaissance Singers 2, 3, 4.

Who's Who



Gloria E. Benfer



Emily G. Borck



Ford L. Button



M. Nadine Davidheiser

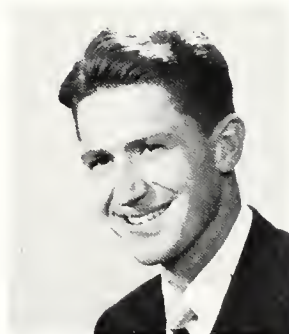

Charles E. Dempsey



Fanny E. James



William T. McNett



Edith I. Nelson



Harley E. Rex.



Neil H. Watkins

The number of students that can be elected to this national honorary publication is determined by the total enrollment of the college. The qualifications are excellence and sincerity in scholarship, leadership and participation in extra-curricular activities, citizenship, service to the school, and promise of future usefulness to profession and society.

The students are chosen by the President of the College, the Dean of Instruction, the Deans of Students, the Departmental Heads, and eight students appointed by the Student Council.

This is the highest honor the College can bestow upon any student and the entire student body considers it a worthy recognition of the institution's outstanding men and women.



Straughn Hall



The Last Mile

FIRST ANNUAL
BANQUET

O
T
T

STATE TEACHERS COLLEGE
UNIVERSITY, PENNSYLVANIA

December

Supper Social
Fri at Alpha House in dramatic
showing of 3 club
Phonograph

The Flashlight

1951 1952 Wh Who

Home - East Greenwood
University of Ball

BY CLARA A. JAMES
JANU

Sixth Annual
Sport Dance

M Club

1951-52

Music
Educators
Journal

STATE TEACHERS COLLEGE
UNIVERSITY, PENNSYLVANIA

W.A.A. Membership

1951-52

Program
of
Events



M. S. T.
ART
CLUB

Organizations

THE COLLEGE TEACHERS' PARTY

Gramercy Ghost

A Comedy in Three Acts

JOHN C. ...

Under the direction of
Miss Elizabeth Allen, Graph Drum
Elizabeth Redway, student director

STRAUGHIN AU ...

STATE TEACHERS COLLEGE, PENNSYLVANIA, PENN

EVENING OF NOVEMBER

BACK

9	10	11	12
13	14	15	16
17	18	19	20
21	22	23	24
25	26	27	28
29	30	31	



First row, seated, left to right: Dorothy Erwin, Joyce Cunningham, Emily Borck, Doris Weaver, Thomas Santiso, Robert Williams, Marjorie Bjork, Gloria Benfer, Elaine Gee, Margaret Bennet, Thomas Ganley. *Second row:* Catherine Prouty, Miss K. Royer, Ford Button, Mary Konsko, Anna Burgett, Margaret Lindgren, Martha Marritt, Margaret Strupcewski, Susan Potter, Jack Strupcewski. *Third row, standing:* Dorothy Everett, Carol McLaughlin, Ruth Billmeyer, Paul Raszmann, Gerald Acla, Shirley Timmons, Elta Carlstrom, Mr. Bencetic, Louise Pier, Janice English, Carol Wagner, Loritta Smith, Diane Sloat, Mary Squire, Ethel Berger, Shirley Campbell, Olive Knierim, Fanny James, Marie Freeman, Ann Seeley, Jane Ganley.

Art Club

Advisor—MISS ROYER

Officers

<i>President</i>	FORD BUTTON
<i>Vice President</i>	ANNA BURGETT
<i>Secretary</i>	MARY KONSKO
<i>Treasurer</i>	CATHERINE PROUTY

The ART CLUB is an honorary organization on the campus which endeavors to promote an appreciation of the fine arts through the study and creation of artistic subjects. Members emphasize that Art lives everywhere with everyone and is not a special field for masters only. The theme—Art in Daily Living—complies with the organization's aims.

The Art Club plans and carries out the campus decorations for Christmas and May Day. It is affiliated with the Eastern Arts Association to which delegates are sent each year.

A. C. E. I.

Advisor—DR. RETAN
Sponsor—MR. C. L. HUNSICKER

Officers

President.....EDITH NELSON
Vice President.....MARJORIE PORTER
Primary Vice President.....ELSIE NEAL
Intermediate Vice President.....JOYCE CUNNINGHAM
Secretary.....PEGGY FRAY
Treasurer.....ALICE FERRIS

The ASSOCIATION OF CHILDHOOD EDUCATION INTERNATIONAL, of which this elementary club is an affiliate, is an international organization for all students working with or for children. The purposes of the organization are to work for the education and well-being of children and to encourage continued professional growth of teachers and leaders in this field.

The members feel that through this society they can enrich and further develop their professional ideals and attitudes. It is an excellent opportunity to meet both students and faculty of the Elementary Department in a cordial and informal but professional atmosphere. Meetings are times of learning and recreation for the many interested and active members.



Seated, left to right: Carol McLaughlin, Edith Nelson, Thelma Lee, Beryl Champlin, Joyce Merrill, Lillian Curtis, Jean Robson. *Standing:* Robert Chamberlain, Robert Williams, Richard Stone, Dr. Seibert, Mr. Foreman, Audrey Miller, Eleanor Warner.



Campus "Y"

<i>Faculty Advisors</i>	DR. HELTIBRIDGE DR. MUTCHLER
<i>Student Advisor</i>	EMILY BORCK
<i>Resource Leaders</i>	MR. FORMAN DR. SEIBERT
<i>President of Y.W.C.A.</i>	CAROL McLAUGHLIN
<i>President of Y.M.C.A.</i>	PAUL RASZMANN
<i>Vice President of Y.W.C.A.</i>	OLIVE KNIERM
<i>Vice President of Y.M.C.A.</i>	ROBERT WILLIAMS
<i>Secretary of Y.W.C.A.</i>	ALMA REAVER
<i>Secretary of Y.M.C.A.</i>	
<i>Treasurer of Y.W.C.A.</i>	MARILYN RUTH
<i>Treasurer of Y.M.C.A.</i>	SAM WOODARD

"Remember now thy Creator in the days of thy youth." College is a time for growing. The fellowship found in a group of Christian young people who are seeking to grow spiritually has a unique quality which differs from that of any other organization. The friendship found among Christians is to be cherished above all else in life.

"If people are more precious than all else, does that not mean that the secrets of a truly successful use of the gift of life are all bound up in learning how to live our lives in right relationship to the lives of other people? The whole law of life is summed up in the commandment to love the people who come into our lives. If we have learned how to live in rich and glad friendship with God and other people, we have learned Jesus own rule 'for abundant life'. For the problem of friendship is the problem of life itself. He who has learned to love—and only he—has learned to live."—Henry Churchill King.



Seated, left to right: Emily Borck, Alma Reaver, Joan Devine, Geraldine Shipley, Marilyn Ruth, Doris Fritz, Phyllis Riley. *Standing:* Paul Raszmann, William Little, Miss Fosbury, Dr. Mutchler, Shirley Campbell.

Omicron Gamma Pi

Advisor—MISS FIAT

Officers

PresidentCATHERINE LOBACH
Vice President.....BARBARA KELLER
Secretary.....DIANE KIRBY
Treasurer.....JOYCE AUSTIN

OMICRON GAMMA PI is an organization open to all Home Economics students and is affiliated with the State and National Home Economics Association. The main objectives of the club are to promote a professional interest in the field of Home Economics and to encourage friendliness in the dormitory and throughout the college. Members of the club carry on projects to prepare themselves to be better teachers of Home Economics and to make happier homes in the future. Cooperation is the keynote, especially in such an activity as the annual style show.

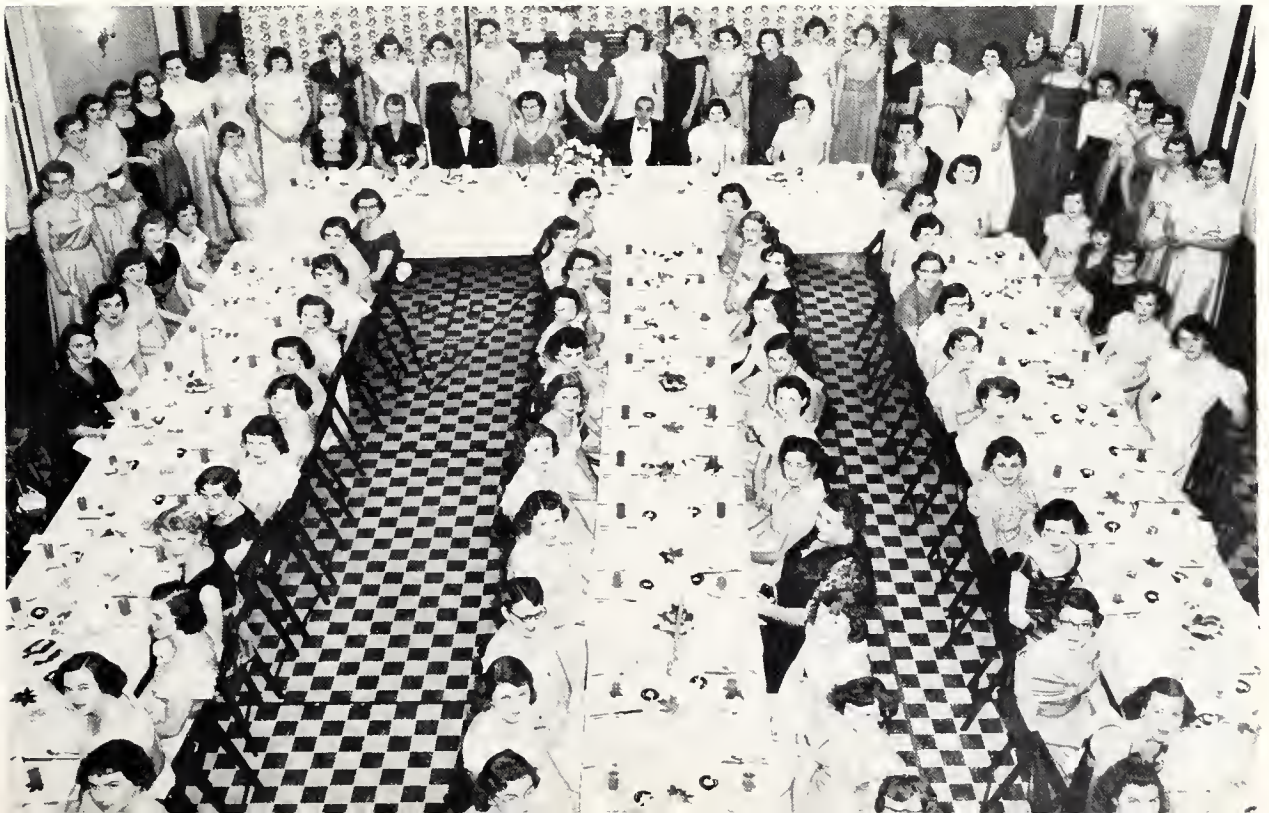

W. A. A.

Advisor—MISS DIEFFENBACH

Officers

President.....BETTIE NELSON
Vice President.....MARY KONSKO
Secretary.....BETTY HAYDEN
Treasurer.....MARJORIE PORTER

The WOMEN'S ATHLETIC ASSOCIATION, one of M.S.T.C.'s largest and most enthusiastic clubs, provides an opportunity for women at Mansfield to participate in numerous athletic activities. Its aim is to promote good sportsmanship and to give the women students an opportunity to develop their athletic abilities.

The organization owns the equipment for various sports and sponsors tournaments in many competitive activities during the school year. Through such activities good sportsmanship and fellowship are promoted. Closer ties among the members are made by the numerous social events of the club. All women students are eligible for membership.





First row, seated, left to right: Gys Rossi, Robert Lieb, Joseph Roma. Second row: Patrick Fischetti, Frank Sudak, Edward Mollahan, Aaron Haifitz, Leonard Zanowicz, Frank Malinich, Anthony Roan, Clyde Miller, Steven Jurnack. Third row: Donald Moore, Thomas Best, Edward Loos, Theodore Strein. Fourth row, standing: Ted Casey, Robert Maxson, James Brown, Hank Goodman, Natal George, Mel Dickinson, Donald Reed, Paul Shepanski, Donald Mahon.

"M" Club

The M CLUB fraternity includes all those persons entitled to wear the coveted varsity "M" letter. Its purposes are to encourage a high standard of personal conduct on the part of the members and to maintain friendly athletic relationships with other higher educational institutions.

In addition to managing the printing and sales of programs for home football games and operating concessions for basketball games, the club sponsors a spring "Sports Dance."





College Players

Advisors

MISS ALLEN MISS DRUM

Officers

President.....CHARLES DEMPSEY
Vice President.....EDWARD ROBERTS
Secretary.....LOIS LONG
Treasurer.....DONNA JONES
Historian.....ROBERT LONG

One of the most active organizations on campus, the COLLEGE PLAYERS, has as its objectives the growth of those qualities which contribute most to personal and professional advancement. For its productions it presents Broadway hits as well as such dramatic classics as "The Barretts of Wimpole Street," "A Midsummer Night's Dream," "Taming of the Shrew," and "Pride and Prejudice." The dramatic organization is an integral part of college life, offering to any interested student fellowship, intellectual, cultural and artistic growth.

By the integrated hard work needed to produce a play, members become better friends and obtain a wider knowledge of all aspects of dramatic productions.

Alpha Psi Omega

ALPHA PSI OMEGA is a national honorary dramatic fraternity whose purpose it is to provide an honor society for those doing a high standard of work in dramatics. Membership in Lambda Upsilon Chapter by no means sets one apart from the rest of College Players. Eligibility is based on a credit system set up by headquarters. When sufficient points have been accrued by any player, he may join this fraternity.

First row, left to right: Elizabeth Redtay, Donna Poster, Al Zastavny, Eva Lou Charles, Robert Long.
Second row: Charles Dempsey, Lois Long, Dick Stone, Donna Jones, Joanne Johnson. *Third row:* Ford Button, Betty Nelson, Martha Ashby, Eric Hughes, Ray Kepner.



The Flashlight

A HAPPY HOLIDAY TO EVERYONE Yule Festivities Set Pace
For Pre-Vacation Spirit



Santo Claus Arrives in Mansfield
for Official Holiday Visit

Chorus Presents
Christmas Vespers

College Instructors
Demonstrate Art Work

Mansfield Represents Mass. Faculty Attends
at Orchestra Festival Mus. Ed. Convention

College Players Plan
New Spring Production Renaissance Singers
Heard in Filmore N. Y.

Kappa Omicron Phi
Hosts Founder's
Day Banquet

Campus Y Announces
Penstam on Marriage

Christmas Vacation
Extended Two Days

Select Name
Comic Strip

MSTI's Nimrod
Beats Black Bear

The Flashlight Staff

- Editor-in-Chief* Martha Ashby
- Assistant Editors* Richard Stone
Donna Jones
- Departmental Editors* Alma Reaver
Harley Rex
Virginia Wilbur
- Sports Editor* Paul Bowles
- Photography Editor* Jeanne Woodring
- Cartoonist* Ford Button
- Reporters* Bradly Freeman, Beverly Hall, Eric Hughes, Marilyn
Press, Laura Marvin, Peggy Strupewski, Patricia Coyle, Diane
Sloat, Doris Fritz, Robert Williams, Wanda Smith, Gerald
Brown, Alice Forsythe, Joan Parker.
- Business Manager* Robert Griffith
- Business Staff and Apprentices* Anne Marie Hooley, Olive Knierim
Ann Seeley, Glenn Stover, Howard Webster, Arletta Tobey,
Ruth Hunter, Patrick Gallagher.
- Circulation* Darlis Hobbs
- Typist* Lorraine Brass
- Advisor* Dr. Elizabeth Swan



MARTHA ASHBY
Editor

The FLASHLIGHT is the student newspaper, the Voice of the Student Body of M.S.T.C. Its purposes are to report and promote interest in college activities, to develop school spirit and cooperation among the students, and to provide an opportunity for students to develop initiative and skill in newspaper work.

All work connected with the publication is done by the staff members. Each individual realizes that staff cooperation can obtain the goal striven for—the successful college newspaper. Social activities attempt to draw staff members into a more intimate atmosphere of friendship.



Carontawan



TOM BEST
Editor-in-Chief



GLENN STOVER
Business Manager

The CARONTAWAN Staff is composed of carefully chosen students. Its aim is to record graphically student life on campus as a memoir for the graduating seniors. The staff members hope they have captured most of those moments, expressions, events and people that the seniors want to cherish and carry with them. To all those who aided and abetted this literary and pictorial history, they say a very sincere, "Thank you."



MISS DRUM
Advisor



AL WAGNER
Assistant Editor

1952 Carontawan Staff

<i>Editor-in-Chief</i>	THOMAS M. BEST
<i>Assistant Editor</i>	AL WAGNER
<i>Business Manager</i>	GLENN STOVER
<i>Business Staff</i>	ROBERT LIEB JERALD BROWN LaVERNE WILLIAMS
<i>Literary Editor</i>	ERIC HUGHES
<i>Proof Reader</i>	EMILY BORCK
<i>Typists</i>	LOIS LONG FANNY JAMES
<i>Art Editor</i>	MARY KONSKO
<i>Assistant Art Editor</i>	BETTIE NELSON
<i>Composite Editor</i>	OLIVE KNIERIM
<i>Photography Editor</i>	HAROLD HUNTER
<i>Assistant Photography Editor</i>	KARL TOWNSEND
<i>Sports Editor</i>	JAMES MARSHALL
<i>Sports Editor</i>	KITTY WILLIAMS
<i>Senior Editor</i>	LORRITA SMITH
<i>Junior Editor</i>	CHARLOTTE PEEKE
<i>Sophomore Editor</i>	JACK GRIFFITHS
<i>Freshman Editor</i>	BOB STENZHORN
<i>Advisor</i>	MISS DRUM

Seated around the table from the left: Robert Lieb, Charlotte Peeke, Kitty Williams, James Marshall, Bob Stenzhorn, Glenn Stover, Jack Griffiths, Miss Drum, Mary Konsko, Fanny James, Lois Long, Olive Knierim, Emily Borck. *Standing from left to right:* Harold Hunter, Karl Townsend, Eric Hughes, Tom Best, Al Wagner.





Seated, left to right: Dr. Denker, Margie Edmunds, Harry Mancia, Miss Brooks, Douglas Wiegel, John Darr, Anne Folweiler, Patricia Shaw, Mr. Husted, Mary Dewey, Mr. Michota. *Second row:* Sally Gibbons, Phyllis Courtney, Beverly Hall, Jean Sterling, Miss Randall, Dawn Peechatka, Jeanne Anglemyre, Marjorie Tewksbury, Carol Cummings, Robert Bowersox, John Strupcewski, James Fink. *Third row:* Ray Kepner, Eugene Williams, Harley Rex, Howard Frey, Paul Larson, William Bailey, Albert Orzekowski, Edward Roberts, Vince Stupulis, Robert Chamberlain.

Music Education Club

Advisor—MISS MARJORIE BROOKS

Officers

President.....JOHN DARR
Vice President.....EDWARD ROBERTS
Secretary.....ANNE FOLWEILER
Treasurer.....DOUGLAS WIEGEL

The MUSIC EDUCATION CLUB is open to every student in the Music Department. The purposes of the club are to create a greater interest in the field of music education and to discuss problems and opportunities in that field. The organization's meetings are held in an informal manner in order to promote greater friendship among its members and to encourage student participation. It is affiliated with the Music Educators' National Conference.



Left to right: Marilyn Crooks, Catherine Maloney, Phyllis Benson, Gwen Jones, Jeanne Ayers, Donna Hackett, Ruth Shiner, Lou Baer, Bernadine Shaw.

Each year a Queen of May and a May Court are selected by the student body. This May Day celebration is the most brilliant and beautiful event of the year. The Queen and her court are chosen on the qualifications of personality, attractiveness, extra-curricular participation, and academic rating. They are fine examples of Mansfield's outstanding women.

May Day



MAY QUEEN

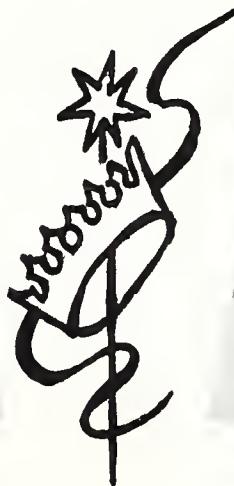

MAY COURT



Gymnasium



Campus Guidepost



Athletics . . .



Football

Squad



ED RUSHIN TED CASEY
Coaches

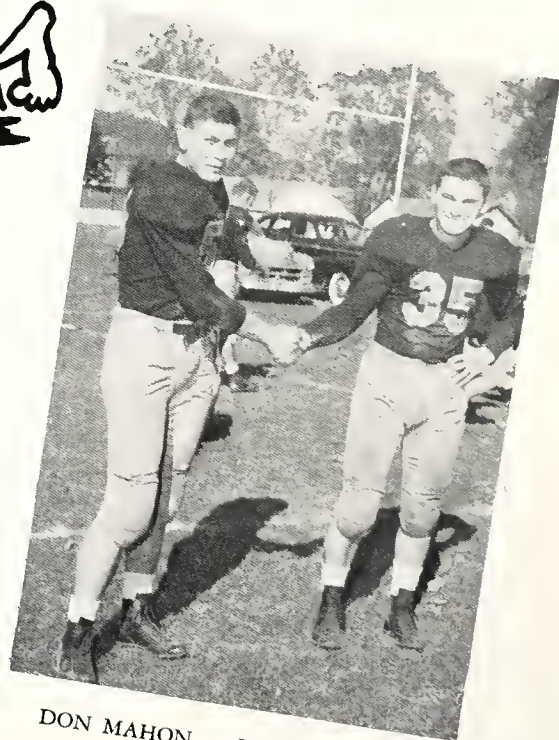

DON MAHON LEN ZANOWICZ
Co-Captains



PAUL SHEPANSKI



TED STREIN



DON MAHON

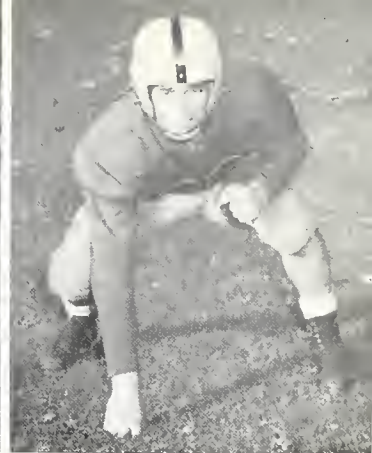

GUS ROSSI

1951 SEASON

Two weeks before the official opening of school some thirty men reported to Coach Ted Casey for practice. From this small group, including many freshmen, Coach Casey and his assistant, Ed Rushin, built our team around co-captains "Moose" Zanowicz and Don Mahon.

It was a small but scrappy and highly spirited team that opened the season against Bloomsburg at Berwick. Although slated to be beaten by a top-sided score, the Mountaineers held the Huskies to 20 points and scored 7 themselves in an exciting game.

A heartbreaker was lost to Indiana S.T.C. as the Indians held a 7-0 score tallied late in the second period via a pass. It was an evenly-matched game most of the way, the slight edge owing to the superiority in numbers; 24 Mansfield men took the field against Indiana's squad of 60.

Mansfield lost its third straight game to East Stroudsburg and their deadly passing attack. East Stroudsburg completed 7 out of 15 passes to win 21-13.

On October 13, the Mountaineers passed their way to their first victory of the season as they downed Brockport S.T.C. 14-7 before one of the largest Parents' Day crowds in the school's history. The New Yorkers tied the game early in the fourth quarter, but a few minutes later Ed Loos carried the ball over for the final touchdown, and Don Mahon kicked the extra point.

ED LOOS

PAT FISHETTI

TONY ROAN

LEN ZANOWICZ

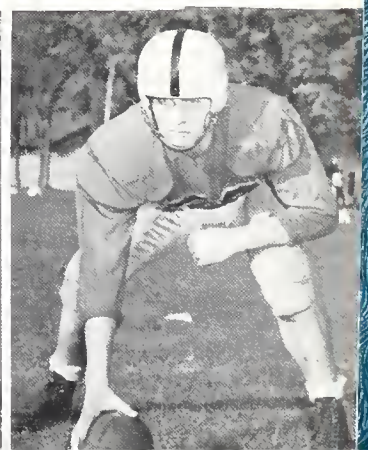



ED MOLLAHAN



SODIE MILLER

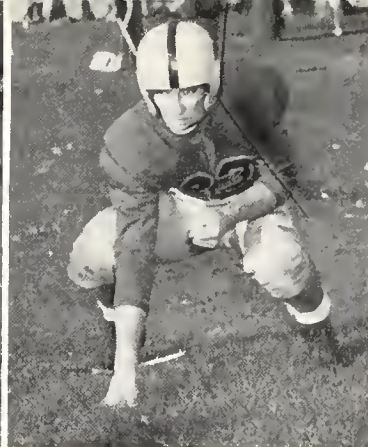

BERT RUEGG



TOM BEST

The Alumni witnessed a sad Homecoming Day as King's College chalked up Mansfield's fourth defeat, 14-7. Statistically, the Mountaineers outplayed the King's squad, leading in total yardage gained, first downs made, and percentage of passes completed, but statistics do not count, and a fighting King's eleven went home with a victory.

The following week Mansfield met the Bald Eagles of Lock Haven and trounced them 27-14. As far as the fans were concerned, beating Lock Haven made it a perfect day and climaxed the season.

The Edinboro game was canceled because of snow at Edinboro and a week later the Mountaineers travelled to Millesville, where they dropped the last game of the season, 28-13.

Throughout the entire season, no setback was caused by lack of ability or spirit within the M.S.T.C. squad. In all contests the Mountaineers had to fight uphill against greater numbers and reserves, but regardless of the odds the squad proved themselves to all who attended their games and most of all to their college. No more can be expected of any team under such conditions.

FRANK MALINICH



FRANK SUDAK

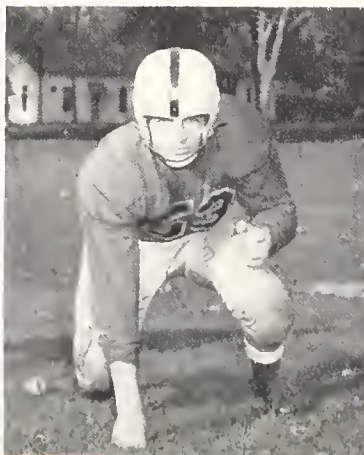

DON REED

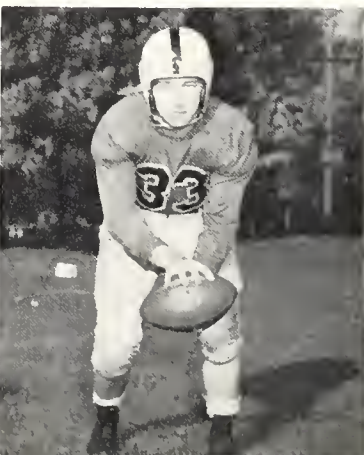

JOE ORSE



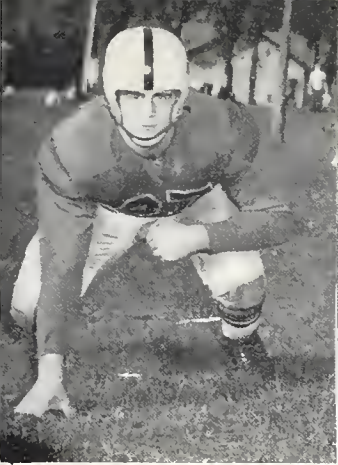

MEL DICKINSON



JIM BROWN

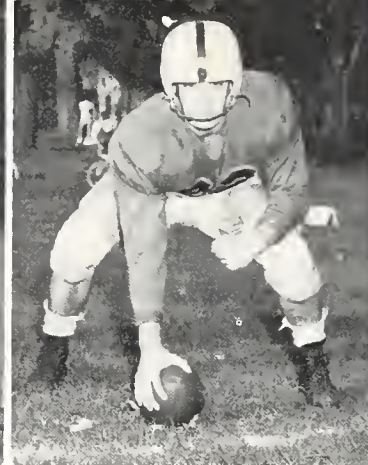

RONALD MILLER

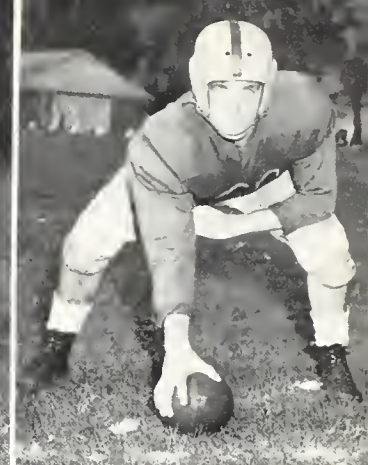

TOM CHEPLICK



Heads or Tails?

He Flies Through The Air—



WILLIS STREIN

JOE ROMA

MARTIN MURRAY

CHARLES ECKENRODE

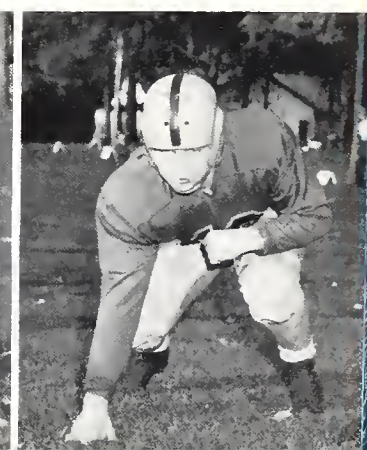
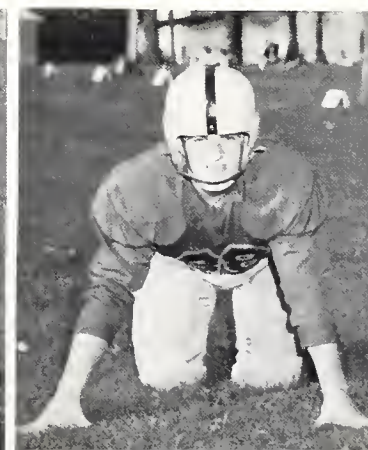
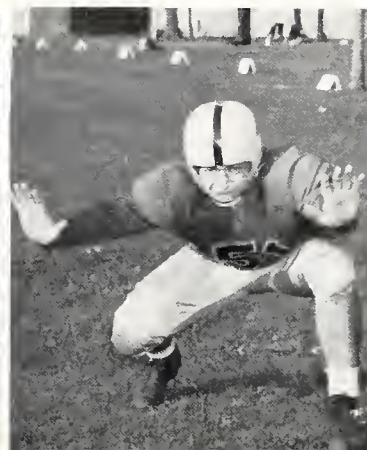



DON PIERI



BOB LIEB



GENE BURDICK



GENE CHEPLICK



Touchdown!



Galloping Ghost!

HOWARD SHINER

CURT MAXSON

JOE YANCHIK

JOHN KUTNEY

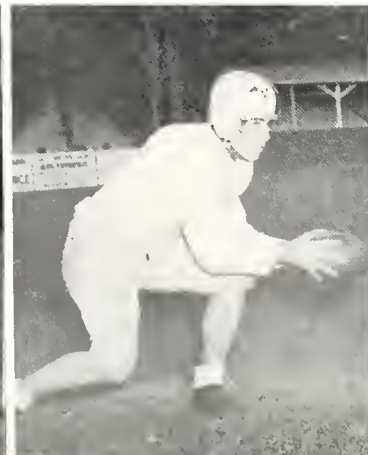



Marching band.



Mansfield Hail

Left to right: Marsha Earley,
Mary Konsko, Dorothy McCabe.

Left to right: Shirley Timmons, Charlotte Peeke, Carol
Arnold, Olive Knierim, Nadine Davidheiser, Sally Gibbons,
Karol Keneski.





NATE GEORGE

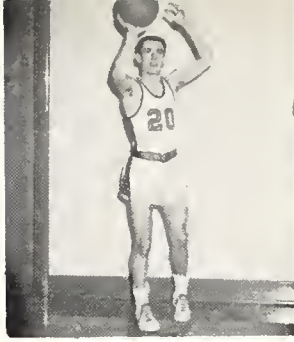

BOB MAXSON



HANK GOODMAN



STEVE JURNAK

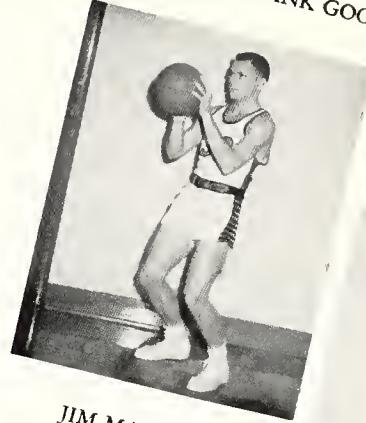

JIM MARSHALL

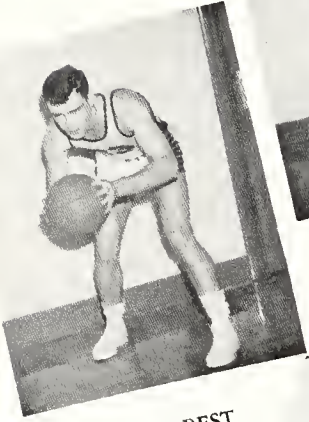

TOM BEST



BOB LIEB

Basketball

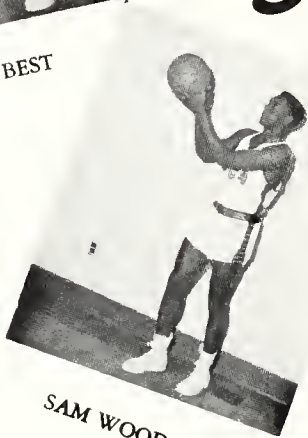

SAM WOODARD

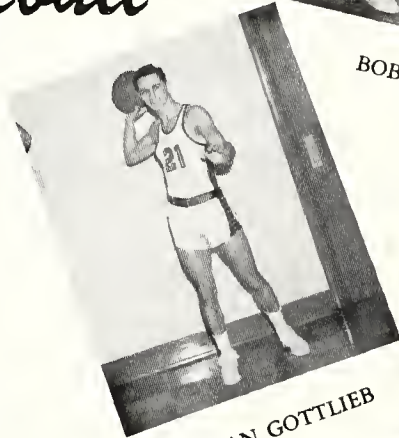

JULIAN GOTTLIEB

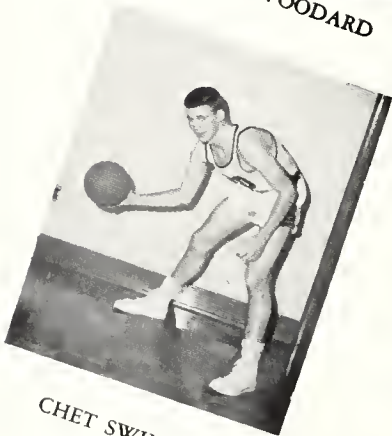

CHET SWIMLEY



CURT MAXSON

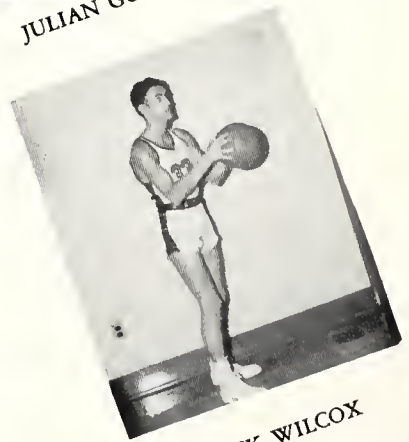

DICK WILCOX



Standing, left to right: Coach Casey, Sam Woodard, Henry Goodman, Steve Jurnack, Dick Wilcox, Assistant Coach Rushin, Manager Jim Brown. *Seated, second row:* Tom Best, Chet Swimley, Julian Gootlieb, Jim Marshall, Bob Maxson. *Seated, first row:* Box Lieb, Nate George, Curt Maxson.

BASKETBALL 1951-1952

The first day of practice showed promise of a well-rounded season for Mansfield. Ten lettermen returned with a host of capable newcomers, each fighting for a position on the 12-man varsity squad.

The Mountaineers opened the season and scored a first game victory, defeating Harpur College of New York in a thrilling 80-72 game.

The start was fast pegged and Mansfield dropped the next three games to Wilkes, 86-58; Cortland, S.T.C., 84-56; and Lock Haven, 56-52.

The following game brought a well-deserved victory as the Mountaineers pulled an upset, defeating Lycoming 59-52 on Lyco's floor. Mansfield lost their fourth game to Harpur in an action packed game, 70-68.

Ten games remain yet to be played. All of them promise to provide many thrilling and exciting moments for the college and its fans.



*Co-Captains—*NATE GEORGE HANK GOODMAN

*Coach—*CASEY *Assistant Coach—*RUSHIN

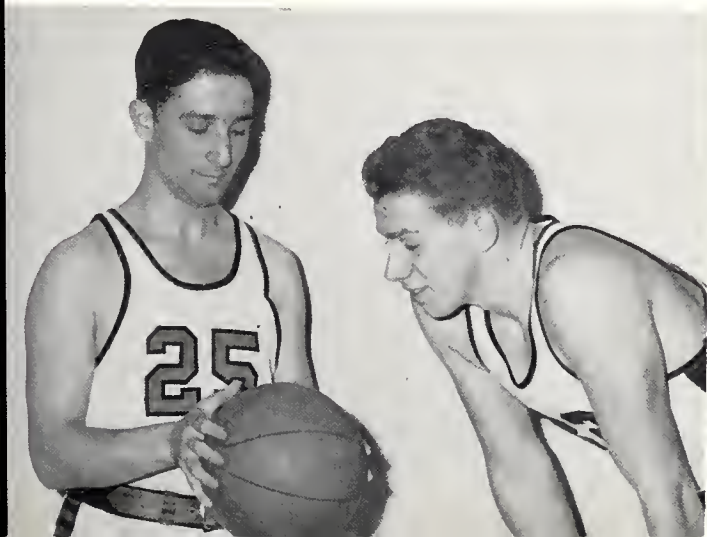

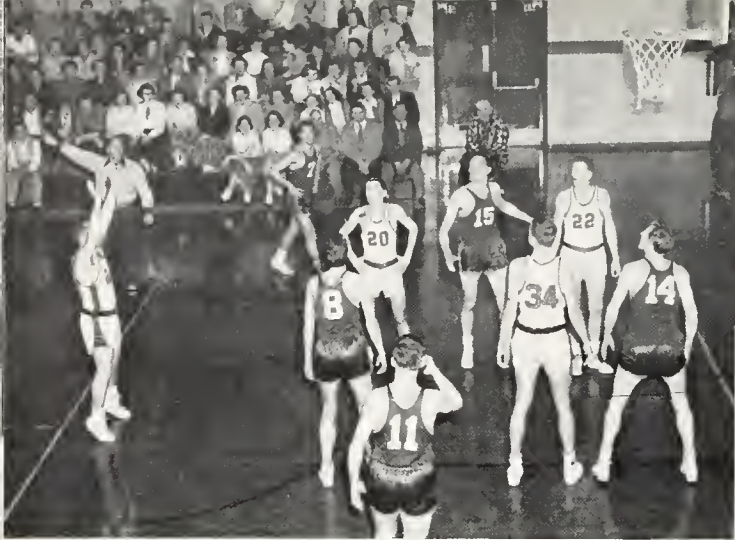

Free throw!



All alone!

1951-1952 BASKETBALL SCHEDULE

Harpur College	Away	MSTC
Wilkes College	Away	80
Cortland STC.....	Away	58
Lock Haven STC.....	Home	56
Lycoming College	Away	52
Harpur College.....	Home	59
Bloomsburg STC.....	Home	68
Wilkes College	Home	
Bloomsburg STC.....	Away	OPP.
Cortland STC	Home	72
Lock Haven STC.....	Away	86
Millersville STC.....	Home	84
Shippensburg STC	Home	56
Lycoming College.....	Home	52
Shippensburg STC.....	Away	70
Millersville STC	Away	

Push it up, Bobby!



Will she?





First row, left to right: Will Strein, Bob Stenzhorn, Buzz MacLean, Ronny Miller, Don Pieri, Gene Burdick. Second row, left to right: Assistant Coach Rushin, Jack Kelsey, Bill Powell, Bernard Cawley, Glen Warmkessel, Ed Gee, Curt Maxson.

Junior Varsity Squad



Sink 'er, Steve!



ED MOLLAHAN

FAUSTO TOMASSONI

JACK LARMER

BOB MAXSON

BILL TROWBRIDGE

Baseball

Coach Ted Casey and assistant coach Ed Rushin, faced with the problem of building an almost completely new team, had but five returning lettermen around which to form a team. Lacking depth in the pitching department, Coach Casey slowly smoothed out Dick Wilcox and Curt Maxson to carry the brunt of the season. When the final crack of the bat was heard and the 1951 season ended, Mansfield could add but three wins against four defeats to its athletic ledger.

The Mountaineers opened up the season with a thrilling game at Lock Haven, but came out on the short end of the bat with the Bald Eagles ahead 5-4. To add to the thrills Mansfield executed one of those rarely seen triple plays with the bases loaded in the ninth inning to send the game into extra innings.

The Red and Black dropped their second game to the Bloomsburg Huskies—the score, 4-3. Wilcox, pitching fine ball, was the victim of hard luck as he allowed the Huskies five hits while his teammates garnered seven. Callaghan and George each collected two of these hits.

Mansfield celebrated May Day and recorded their first win by trouncing the Warriors of Lycoming College 19-8 at Smythe Park. It was in this game that Larry Callaghan belted

JOHN MacLEAN

NATE GEORGE

LARRY CALLAHAN

JERRY LUCAS

TOM CHEPLICK





PAUL SHEPANSKI

DON MAHON

DICK WILCOX

KEN BROWN

CHET SWIMLEY

the first home run of the season for the Mansfield squad.

The Mountaineers then traveled to Wilkes-Barre where they lost a wild and error-filled game to the Monarchs of Kings College, 14-10.

Following a rained-out game with Bloomsburg, the Mounts submitted to a strong Ithaca nine, 7-4.

Lycoming fell victim once more to Mansfield's nine as they were defeated by a score of 6-5.

Bad weather again intervened and canceled the second Lock Haven game but the Red and Black climaxed the season with a 3-1 win over Kings College.

'51 BASEBALL RECORD

Mansfield.....	4	Lock Haven	5
Mansfield.....	3	Bloomsburg	4
Mansfield.....	19	Lycoming	8
Mansfield.....	10	Wilkes Barre	14
Mansfield.....	4	Ithaca College	7
Mansfield.....	6	Lycoming	5
Mansfield.....	3	Kings College	1

BILL HINDER

JACK BRODBENT

JOE GEYER

HANK GREENBERG

CURT MAXSON



Women's Sports

Friendliness and cooperation are the key players of good sportsmanship on this campus. Our program of physical education as it is presented at Mansfield is not organized for the player who excels in sports, but rather for the one who wishes to have a chance to learn techniques and skills which later he may develop himself.

Miss Dieffenbach and Miss Duff try to include sports of all types—volleyball, tennis, bowling, softball, basketball, golf and many more on a year around schedule.

Outside of physical education classes there is friendly class competition in athletic tournaments that are conducted to bring closer relationships between faculty and students and among the students themselves.



MISS DUFF



MISS DIEFFENBACH

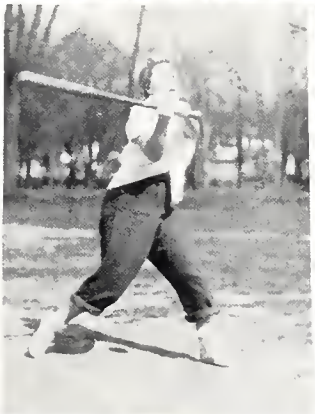
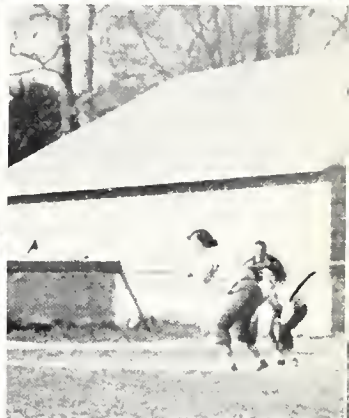

Men's Sports

A good recreational program represents a means to an end. The activities here at Mansfield give the students, as future teachers, experiences that will help each participate in his future job. These activities represent a medium through which students learn to appreciate sports, fair play and fellowship. It is these qualities that Mansfield graduates will have to teach and portray.

Under the supervision of Mr. Decker, the program offers basketball, softball, volleyball, tennis, swimming, bowling, shuffleboard, pool and various winter sports. Leagues in softball, basketball and bowling are organized annually.



MR. DECKER



MR. RUSHIN

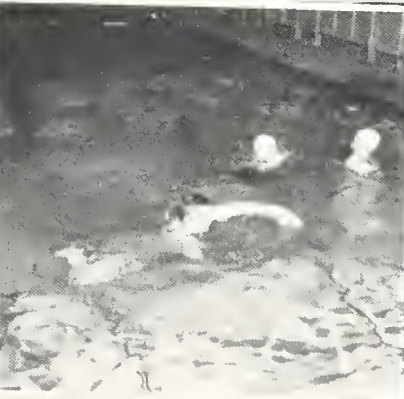



Science Building



Unfinished Product

THE SIGMA
ZETA

ΣΖ



Φ

Σ

Π

Ω

Ν

KAPPA DELTA P
AN HONOR SOCIETY IN EDUCATION

EDUCATION
LAWS

Honorary Societies

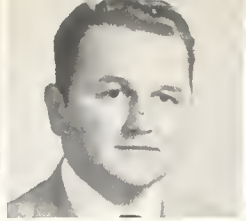
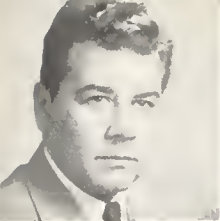

THOMAS BEST

STANLEY BUJNO

DONALD CHUBBUCK CLEMENT COBASKO

GERALD ACLA

JOSEPH DANDOIS

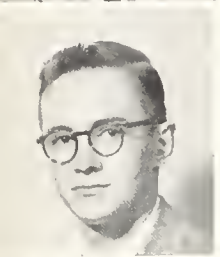

ROBERT DAY

THOMAS PRUGH

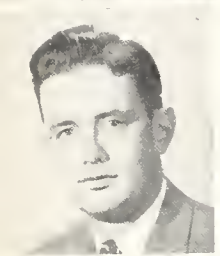

JAMES ENGLISH

STANLEY RAYKOVITZ

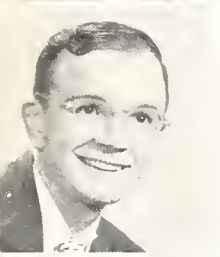
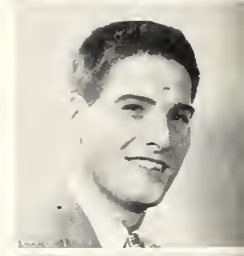

WALTER GRIMES

MR. ALBERT SUNDBERG
National Vice President

PAUL RASZMANN

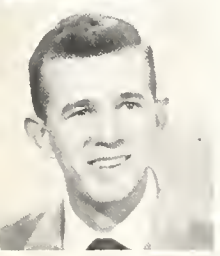

STEPHEN JURNAK

ROBERT RODINE



JOHN MACLEAN

THOMAS SANTISO



DONALD MOORE

ALPHONSE ZASTAVNY
President

DONALD SCHLINE



CHESTER SWIMLEY

LEONARD ZANOWICZ

AL WAGNER

NEIL WATKINS

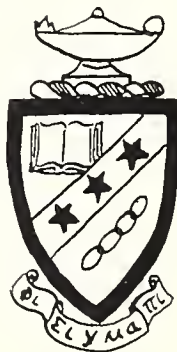

Phi Sigma Pi

Advisor—MR. ALBERT K. SUNDBERG

Officers

President.....	ALPHONSE ZASTAVNY
Vice President.....	GERALD ACLA
Secretary.....	WALTER GRIMES
Assistant Secretary.....	STEPHEN JURNAK
Treasurer.....	CLEMENT COBASKO
Historian.....	THOMAS SANTISO

PHI SIGMA PI is a national honorary professional fraternity for men preparing to enter the field of teaching. This fraternity recognizes high scholarship and is interested in education as a whole rather than one particular field of subject matter. It has two paramount aims: the discussion and advancement of educational ideas, and the cultivation of fraternal fellowship. The organization's Teacher Placement Bureau assists graduating members in securing positions. Membership is limited to upperclassmen possessing fine character traits and a high scholastic standing.

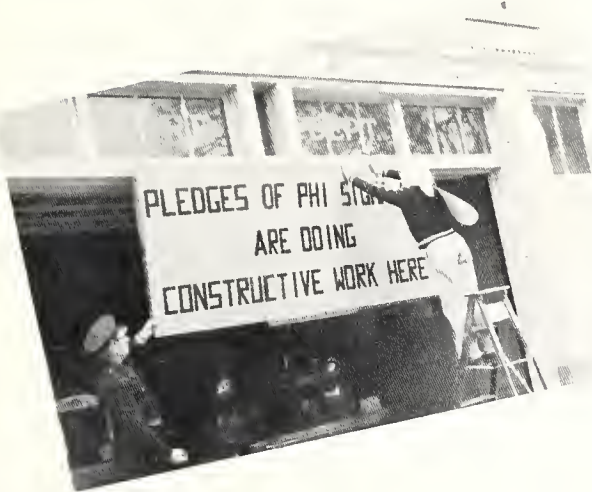



First row, left to right: Robert Bennett, Mr. Benjamin Husted, Benjamin Evans, Luther Hoffman, John Darr, Gerald Darrow, Charles Dempsey, Blaine Ballard, Mr. John Baynes, Richard Thorne, Harley Rex, Myron Wartella, John Strupcewski, James Fink, Mr. Bertram Francis. *Second row:* Patrick Gallagher, Joseph Gorniak, Robert Shewan, Charles Neiman, Eugene Welliver, William Meyer, Walter Thomas, Donald Prince, John Pearson, Neil Slater, John MacElroy, Edward Roberts, Kenneth MacDonald.

Advisor—MR. LITTLE



Officers

<i>President</i>	JOHN STRUPCEWSKI
<i>Vice President</i>	JAMES FINK
<i>Secretary</i>	EDWARD ROBERTS
<i>Treasurer</i>	JOHN DARR
<i>Historian</i>	NEIL SLATER
<i>Warden</i>	KENNETH MacDONALD

Phi Mu Alpha Sinfonia

Beta Omicron, the Mansfield chapter of PHI MU ALPHA SINFONIA, is one of the most active fraternities on the campus, presenting various worthwhile musical programs for college students and faculty. The aims of this national music fraternity are to advance the cause of music in America, to foster the mutual welfare and brotherhood of students of music, to develop the truest fraternal spirit among its members, and to encourage loyalty to the Alma Mater.



Advisor
MISS O'BRIEN

Officers

- President*
THOMAS SANTISO
- Vice President*
CAROL CUMMINGS
- Secretary*
MARJORIE PORTER
- Treasurer*
CHARLES DEMPSEY
- Historian-Reporter*
MARY MANGUS

Kappa Delta Pi

KAPPA DELTA PI is a national honorary education society. Beta Rho Chapter includes in its membership juniors and seniors of all departments who show commendable personal qualities, worthy educational ideals and sound scholarship. Lectures and social activities enliven this active and vital organization which aims to inspire professional attitudes in education, solve current problems, and promote fellowship among its members.

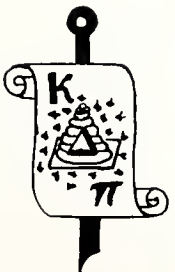

Sigma Zeta

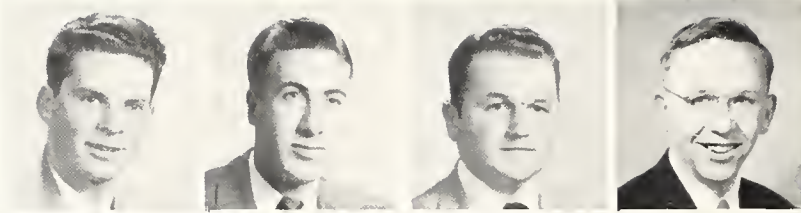

GLEN BECK
FRED BROOKS
STANLEY BUJNO
DONALD CHUBBUCK

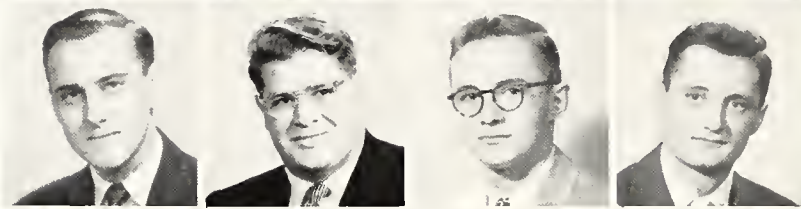

CLEMENT COBASKO
JOSEPH DANDOIS
ROBERT DAY
NELSON ENTWISTLE

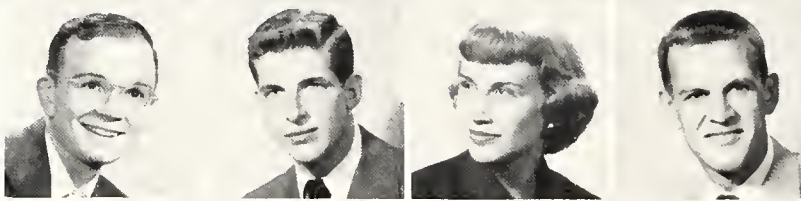

WALTER GRIMES
DONALD ILOFF
OLIVE KNIERIM
JOHN MACLEAN

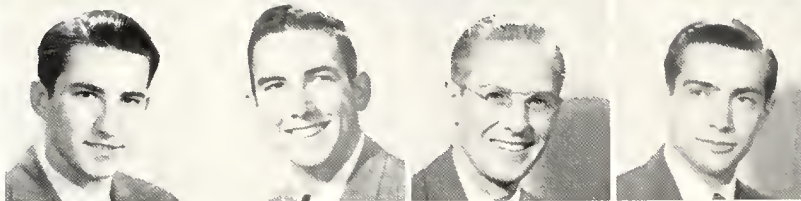

STANLEY McINROY
WILLIAM McNETT
DONALD MOORE
BROOKS NANCARROW



MALCOLM NEILEY
MARILYN PRESS
THOMAS PRUGH
ROBERT RODINE

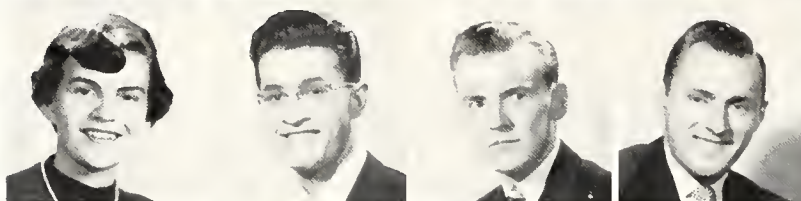

HELEN RUSSELL
THOMAS SANTISO
WARREN SEYMOUR
PAUL SHEPANSKI

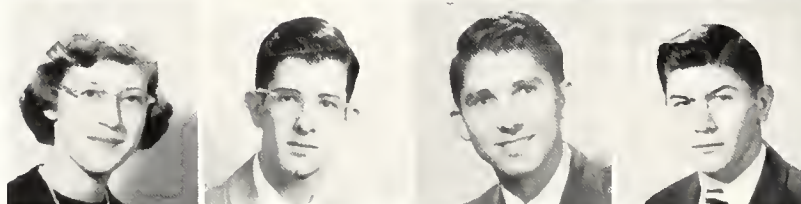

BETTY SLOGUM
CARL TOWNSEND
VINCENT WILLIAMS
LEONARD ZANOWICZ





DR. SCHAPPELLE



Left to right: Walter Grimes, Malcolm Nieley, Olive Knierim, Robert Rodine, Nelson Entwistle.



MR. BARTHOLOMEW

Sigma Zeta

Advisors

DR. SCHAPPELLE MR. BARTHOLOMEW

Officers

PresidentWALTER GRIMES
 Vice President.....MALCOLM NEILEY
 Secretary.....OLIVE KNIERIM
 Treasurer.....GLENN BECK
 Historian.....ROBERT RODINE

SIGMA ZETA is a national honorary science society. Its objectives are not only the recognition and the encouragement of high standards of scholarship in science and mathematics, but the instigation of an expanding fellowship among members.

Active membership is open to juniors and seniors possessing high ideals in scholarship. Students in the first two years of college, whose scientific work indicates promise of development, are eligible for associate membership. Such activities as field trips, lectures by eminent persons connected with science, and picnics are the inspirational and less formal aspects of the Lambda Chapter.



First row, left to right: Mrs. Morales, Catherine Lobach, Catherine Prouty, Mrs. Galbraith, Mary Konsko, Charlotte Peeke, Dora Jane Taylor, Nadine Davidheiser. Second row: Marjorie Bjork, Miss Fiat, Elizabeth Redcay, Gloria Benfer.

Kappa Omicron Phi



*Advisor—*MRS. MORALES

Officers

PresidentCATHERINE PROUTY
First Vice President.....CHARLOTTE PEEKE
Second Vice PresidentELIZABETH REDCAY
Secretary.....CATHERINE LOBACH
Treasurer.....NADINE DAVIDHEISER

The national honorary home economics fraternity on campus is known as KAPPA OMICRON PHI. To become a member a girl must have attained the rank of a second semester sophomore with an above average scholastic rating in all academic and practical subjects and must have proved herself worthy of becoming a member.

The Mansfield chapter, Alpha Beta, attempts to stimulate cultural, intellectual, and professional growth and amicable associations among the members. Each member must cooperate and assume a large share of responsibility which will help her gain professional prestige and practical knowledge.



Seated, left to right: Jeanne Anglemyre, Lillian Curtis, Mary Mangus, Miss Randall, Miss Borkey, Mrs. Lewis, Miss Atwater, Miss Brooks, Alice Baker, Anne Folweiler, Onolee Swan, June Zimmerman, Ellen Spencer. *Standing:* Phyllis Courtney, Burnice Britton, Beverly Hall, Ada Mae Frailey, Dawn Peechatka, Janet Jones, Joanne Parker, Barbara Long, Marjorie Tewksbury, Mary Dewey, Betty Hayden, Esther Purvis, Carol Cummings, Margie Edmunds, Elta Carlstrom.

Lambda Mu



Advisor—MRS. LEWIS

Officers

President ELLEN SPENSER
Vice President..... JUNE ZIMMERMAN
Recording Secretary..... ANNE FOLWEILER
Corresponding Secretary..... ONOLEE SWAN
Treasurer..... ALICE BAKER

LAMBDA MU is an honorary music sorority. It holds as ideals for membership high scholarship, leadership, character, and sisterhood. Pledges must have high averages in both music and academic courses. Initiation is held semi-annually and pledges are introduced at a banquet. To demonstrate sorority accomplishment and cooperation, members participate in assembly programs before the student body. The aims of the closely-knit sisterhood are to promote closer friendship among its members and to help them solve common problems and become better teachers.



Alumni Hall



Conscientious Student?



School Life



To the fray—

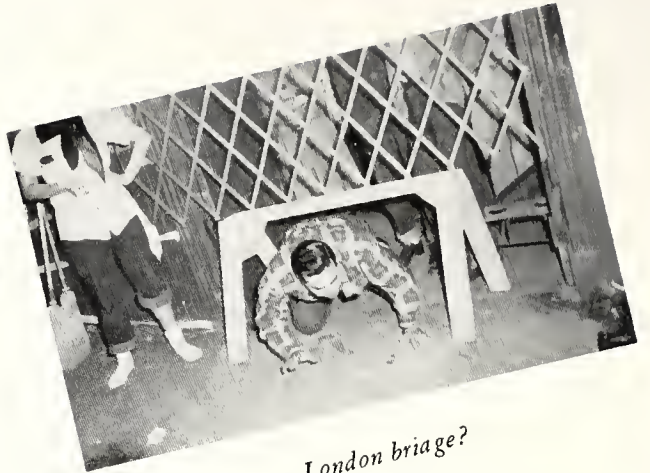

London briage?



Beans again!



Symphony in "F" Flat.



Hot puppies.



Swing your partner.



i can't believe it!



Well, we tried.



The Mountaineer.



Daniel Boone had nothing on them.



Our director.



Hold that pose.



Hep, two, three, four—



Freshmen are at it again.



On the warpath.



Queen (?) for the moment.



"The Huckle-buck."



No letter today.



What's the scoop?



Pooling their resources.



This may be it.



Coke—I guess.



The well-dressed man.



Gramercy Ghost.



Strutting their stuff.



Winter Wonderland.



Broadway, Mansfield.

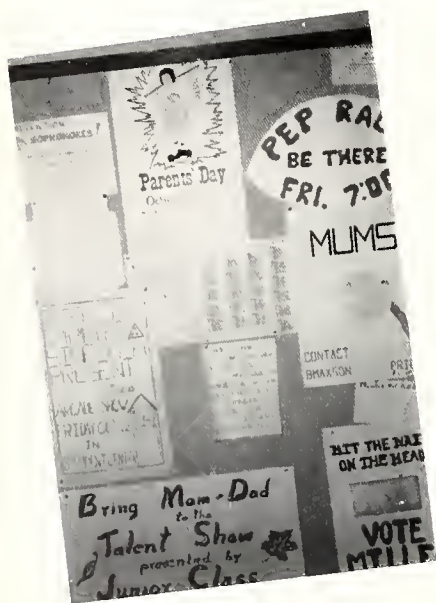

Coming attractions.



To the game.



Assuming the angle.



Half-time.



Exterior decorators.



Caught by the clock.



To the water tower—?

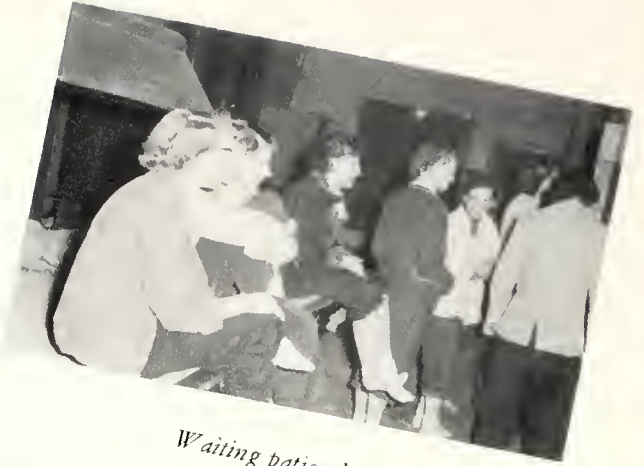

Waiting patiently.



"Tea For Two"



May Queen



Love at first sight.



A coffin for King's.

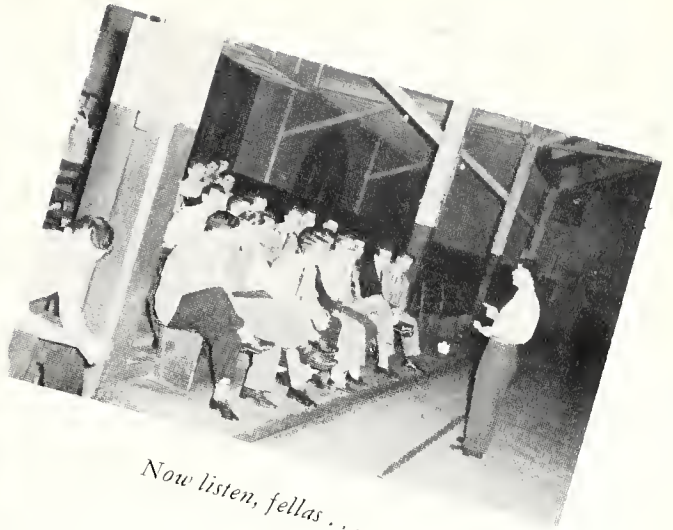

Now listen, fellas



Pass in review.



Homecoming!



White Christmas.



Junior High School.



"Take the square root"

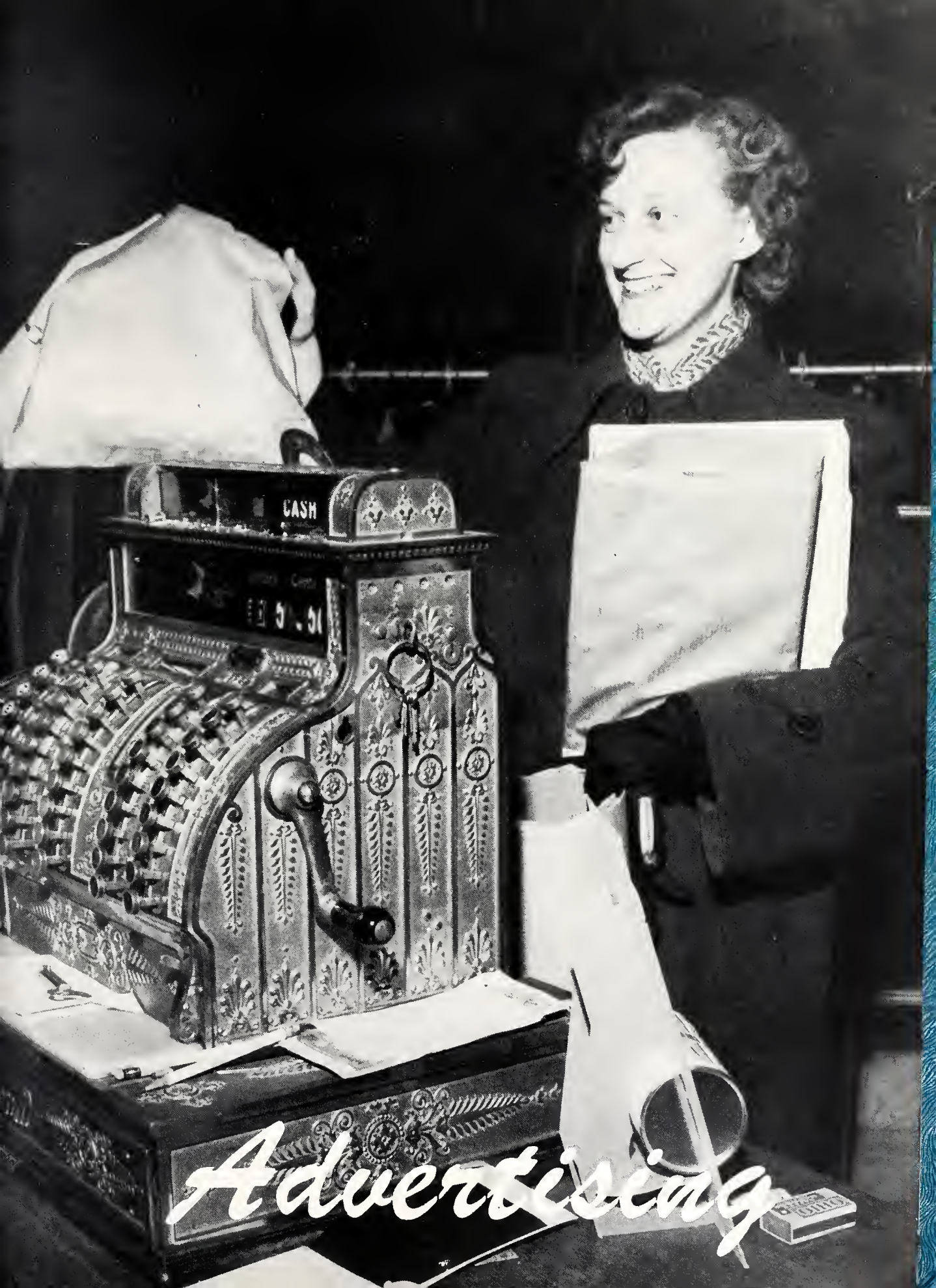

Advertising

Compliments of

**FIRST NATIONAL
BANK**

Mansfield, Pa.
MEMBER OF F.D.I.C.



Compliments of

A Friend

*Mansfield
Restaurant*
"Ernie's"

MANSFIELD, PA.

Where the best of foods
are served

"Just Right" —

Try
"ERNIE'S"

and see for yourself

Bowser's
MUSIC STORE

In appreciation of the
generous patronage by the
students and faculty of

M.S.T.C.



COMPLIMENTS OF

Dr. R. S. Sanford

Mansfield, Pa.



**With Best Wishes
to
the class of '52**

DR. and MRS. CHARLES BAILEY FLACK

MANSFIELD, PA.

E. A. Evans, D. D.S.

In Appreciation



ATHLETIC EQUIPMENT

That's A Sure Hit With Every Sportsman

FEATURING A COMPLETE SELECTION OF THE
FINEST QUALITY MERCHANDISE

Football

Baseball

Basketball

Bowling

Guns and Ammunition

Fishing Tackle

Photographic Equipment

Luggage and Leather Goods

Harder
SPORTING GOODS
CO.

336 PINE STREET
WILLIAMSPORT, PA.
PHONES 2-3100 or 5714

Compliments of

SMITH'S
Sunoco Station



44 S. MAIN STREET

Your Firestone Store

"Flowers Whisper What
Words Can Never Say"

Kuhl's
FLOWERS



MANSFIELD, PA.

Compliments of

The
TWAIN THEATER

MANSFIELD, PA.



"Movies are better than ever."

W. D. Bradway

Insurance:

AUTO—FIRE

HEALTH and ACCIDENT

REAL ESTATE





Compliments of

WEST BROS.

De Soto - Plymouth

COVINGTON, PA.



Compliments of

A.S. Decker

Coal, Wood
Cement, Ice

and
General Trucking

**Mansfield Novelty
Company**

- BUILDING MATERIALS
- SCHOOL RULERS
- FRATERNITY PADDLES
- PAINTS

All Kinds of MILLWORK

Compliments of

Johnson's

TRUCK LINE

COMPLIMENTS OF
The
Wright Shop



"Jennie Cox Hendricks"

FASHION CENTER

Sours
VARIETY STORE

MANSFIELD, PA.

Shop here for:

SCHOOL SUPPLIES
NYLONS
NOTIONS
McCALL PATTERNS

and your favorite candies.

Finesilver's
STORE

Compliments of
MRS. FINESILVER

"The Store with a
Friendly Atmosphere"



COMPLIMENTS OF

Wells & Goodall

PONTIAC

G.M.C.

*Ella Mae
Jennings*

BEAUTY SHOP

We need your head
in our business.

COMPLIMENTS

OF

THE

Dairy Store

DIAMONDS

WATCHES

For the gifts you'll give
with pride,
Let your jeweler be
your guide.

A. J. Estep

Jeweler

26 N. MAIN STREET
Mansfield, Pa.

COMPLIMENTS OF

**DUNDEE
SMART CLOTHES**

434 Court Street
Williamsport, Pa.

"May you be successful in
years to come."

Compliments of

Fish's
SHOE STORE

MANSFIELD, PA.

Headquarters for
COLLEGE FOOTWEAR

COMPLIMENTS OF

CRUTTENDENS

News Room



BEST OF LUCK
to
THE CLASS OF '52

Ralph's Servicenter
HUDSON DEALER

Mansfield, Pa.



Compliments of

Mansfield
Diner



Best Luck to You
For "52"

Baldwin
CHEVROLET INC.



COMPLIMENTS OF

Art Boucher



COMPLIMENTS OF

Pioga Co.
CANDY COMPANY

Mr. and Mrs. Phillips Swan



BEST WISHES
FROM
THE

Tri-County
Rural Electric
Cooperative

S.M. Flickinger
CO., INC.

WHOLESALE GROCERIES and
PRODUCE

Elmira, N.Y.

Special attention given to

CANNED GOODS — FROSTED FOODS
FRESH FRUITS and VEGETABLES
DAIRY PRODUCTS

HOTEL AND RESTAURANT SUPPLIES

Myers
INSURANCE AGENCY

15 SOUTH MAIN STREET

Are you keeping that
costly education insured?

BEST WISHES THROUGH
THE YEARS

For Those
'Homework Snacks'
Stop at the
Foot of the Hill

**HARTSOCK'S
BAKERY**

A Complete Line of
Baked Goods

COMPLIMENTS OF

Van Noys

Furniture Store

MANSFIELD, PENNSYLVANIA

Best Wishes to the
Class of 1952

Jim Caracciolo's

SHOE REPAIR SHOP

Geary
ELECTRIC CO.

ELECTRICAL CONTRACTING
APPLIANCE
SALES and SERVICE

Harold L. Maynard, Owner

Garrison's
MEN'S SHOP

MANSFIELD, PA.

Men's Wear

Advertised Brands Only

THE CLOTHING STORE
ON THE CORNER

COMPLIMENTS OF

Perry's
DRUG STORE

Good Luck to All
From Rexall

Compliments of
Coles Pharmacy

on the corner



A GOOD DRUG STORE

We Sell
only
Pleasure

- CANDY — ICE CREAM
- PRETZELS — POP
- TOYS — HOBBIES
- SPORTING GOODS

Try Us First
open till 10 PM

Garside's
HOBBY SHOP

COMPLIMENTS OF
PRESTONS INC.



Canton — Mansfield
Pennsylvania

For Your Past Patronage

We extend Our
Sincere Thanks



Your College Cleaners

Goodriches

CONGRATULATIONS and BEST WISHES

for the
CLASS OF 1952

MANSFIELD ADVERTISER



Mansfield, Pa.

More Power to You

Northern Pennsylvania

POWER COMPANY

WISH TO EXTEND HEARTY CONGRATULATIONS

TO THE CLASS OF 1952

In appreciation of the
Generous patronage of the
Students and Faculty of
M.S.T.C.

Jupentay's

MANSFIELD, PA.

"Quality Leather Goods"
Since 1890

PRICE

SERVICE

Strait's
HARDWARE

On the Square



GOOD LUCK
and
BEST WISHES

For the Future

Witmore's
STORE

H. T. and Dorothy Witmore

MANSFIELD, PA.

We invite the fraternities
to buy their needs at
our store, also your
daily needs.

BROWN'S
Barber Shop



Sanitary — Spacious
Modern

PROFESSIONAL SERVICE
in a
FRIENDLY ATMOSPHERE

MORRIS FARMS DAIRY BAR



MANSFIELD, PENNA.

Williams
PRODUCE COMPANY

Wholesale Food
Distributors



700 MADISON AVE.
ELMIRA, NEW YORK

BEST WISHES

Dr. Leonard J. Neal

Mansfield, Penna.





In Appreciation

DR. JOSEPH J. MOORE

College Physician



E-I Way
LAUNDRY

(Quick Service)

You do it We do it

WASH DRY IRON

Compliments of

McCannell's

BARBER SHOP

Better Barbering

Best Wishes From

IRENE & ELLERY



Mudge's
GROCERIES

Compliments of

Pioga County

SAVINGS & TRUST
COMPANY

WELLSBORO, PENNA.

Member of F.D.I.C.

COMPLIMENTS OF

First National
BANK

WELLSBORO, PENNA.

Member F.D.I.C.



Compliments of

K. E. CADY
Insurance



MANSFIELD, PA.

Compliments of

Shaw Jewelers

U. WRIGHT KERNS

The Store of
Quality—Service—Value

84 MAIN ST.

WELLSBORO

Compliments of

Shaw & Robena
FUNERAL HOME

F. ROBENA, Director
G. SHAW, Assistant

Mansfield, Pa.

We Welcome . . .

M. S. T. C.

STUDENTS
and
FACULTY

Roy J. Dunham
STORE

Wellsboro, Pa.

M. BEACH DAVIS

Davis
FURNITURE

"There's No Place Like
Home"

DIAL 6611

Wellsboro, Pa.

Corwin's Restaurant

"HOME COOKING"

Dining Room
Fountain Service
Newspapers
Magazines
Souvenirs

OPEN 6:00 A.M. TO 11:00 P.M.

4 East Ave.

Wellsboro

STUDENTS

For that unusual gift
for a friend or for the
folks at home, come to

ROWE'S BOOK STORE

73 Main Street

WELLSBORO, PA.

Gillette
INSURANCE AGENCY

Congratulations to the

Class of 1952

WESTERN AUTO
ASSOCIATE STORE

ROZELL PORTER, Owner

35 Troy Street

Canton, Pa.

MORSE

STANLEY B.

DEAN S.

FURNITURE
FUNERAL DIRECTORS

Canton, Penna.

Compliments of

A. B. Neal

Television, Radio and
Electrical Appliances

Hoagy's
PHOTO CENTER

Cameras, Films, Photographic
Equipment and Supplies

CANTON, PA.

COMPLIMENTS OF

Biddles

CLOTHING STORE

Canton, Penna.

Keagle's
MUSIC STORE

PIANOS

GRAND and SPINET

Everything Musical

CANTON, PA.

COMPLIMENTS OF

CLEVELAND'S

Hardware and Sporting
Goods

©

Best Wishes

TYOGA FARMS DAIRY

Products of
Better Quality and Cleaner Flavor



Wellsboro, Penna.
RONALD D. SICK, Owner

Compliments of

Penn-Wells

H O T E L

Located in Wellsboro

On Pennsylvania's Scenic Highway, Route 6

Near the Grand Canyon of Pennsylvania

Compliments of

McCLURE MOTOR COMPANY

Sales — Ford — Mercury — Service

TROY, PENNSYLVANIA

Ford and Mercury Cars

Bonus-Built Trucks

A-1 Quality Used Cars

Genuine Ford and Mercury Parts

Factory Trained Mechanics



Who...
wie?



I Go Greyhound because it's

The Friendly Way to Travel

Somehow the people you meet aboard a Greyhound seem more neighborly, more relaxed, easier to talk to.

Then there are the deeply cushioned, reclining easychairs . . . complete freedom from driving strain . . . frequent, prompt schedules . . . the low fares that hardly dent your budget.

Add up these reasons, and you'll know why GREYHOUND has come to mean FRIENDLY TRAVEL wherever you go!



GREYHOUND

Your Carontawan Photographer
JOHN H. McNANEY





